VISIT…

LANZAROTE Caliente.COM

Music From

STAR WARS®

EPISODE I

THE PHANTOM MENACE™

By JOHN WILLIAMS

Full Color Poster Inside

STAR WARS
(Main Theme)

By
JOHN WILLIAMS

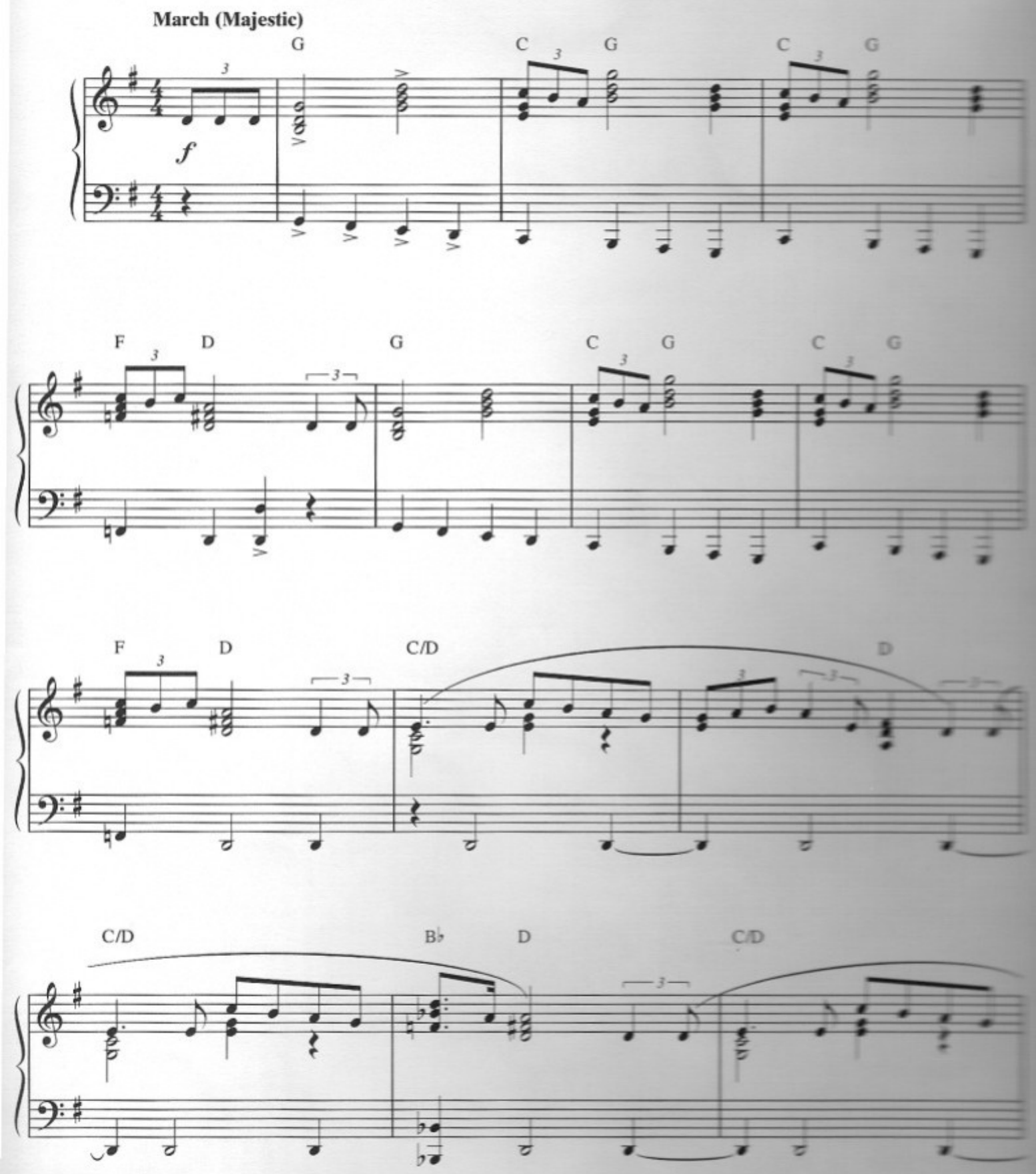

© 1977 WARNER-TAMERLANE PUBLISHING CORP. and BANTHA MUSIC
All Rights Administered by WARNER-TAMERLANE PUBLISHING CORP.
All Rights Reserved

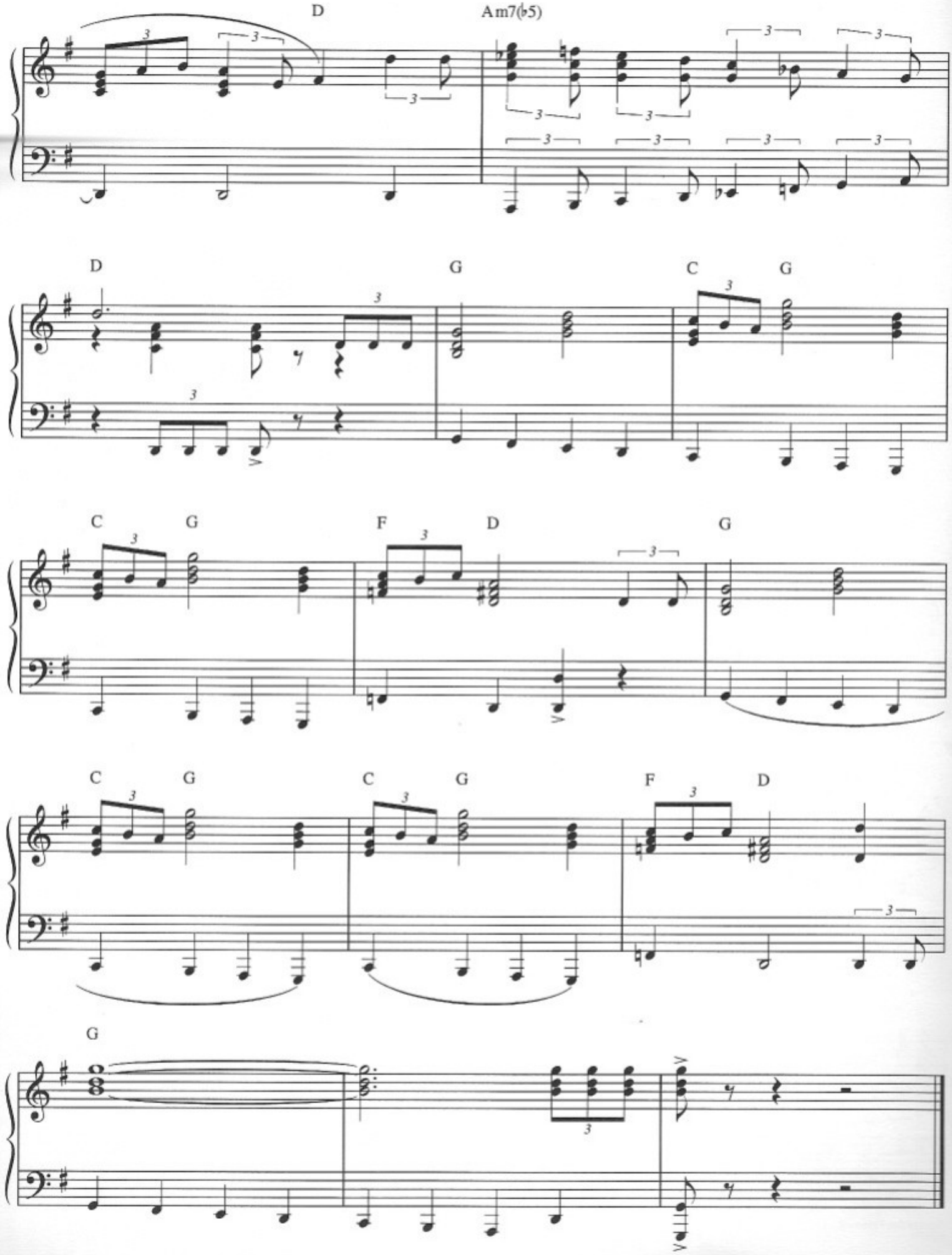
D
Am7(♭5)
D
G
C
G
C
G
F
D
G
C
G
C
G
F
D
G

DUEL OF THE FATES

By
JOHN WILLIAMS

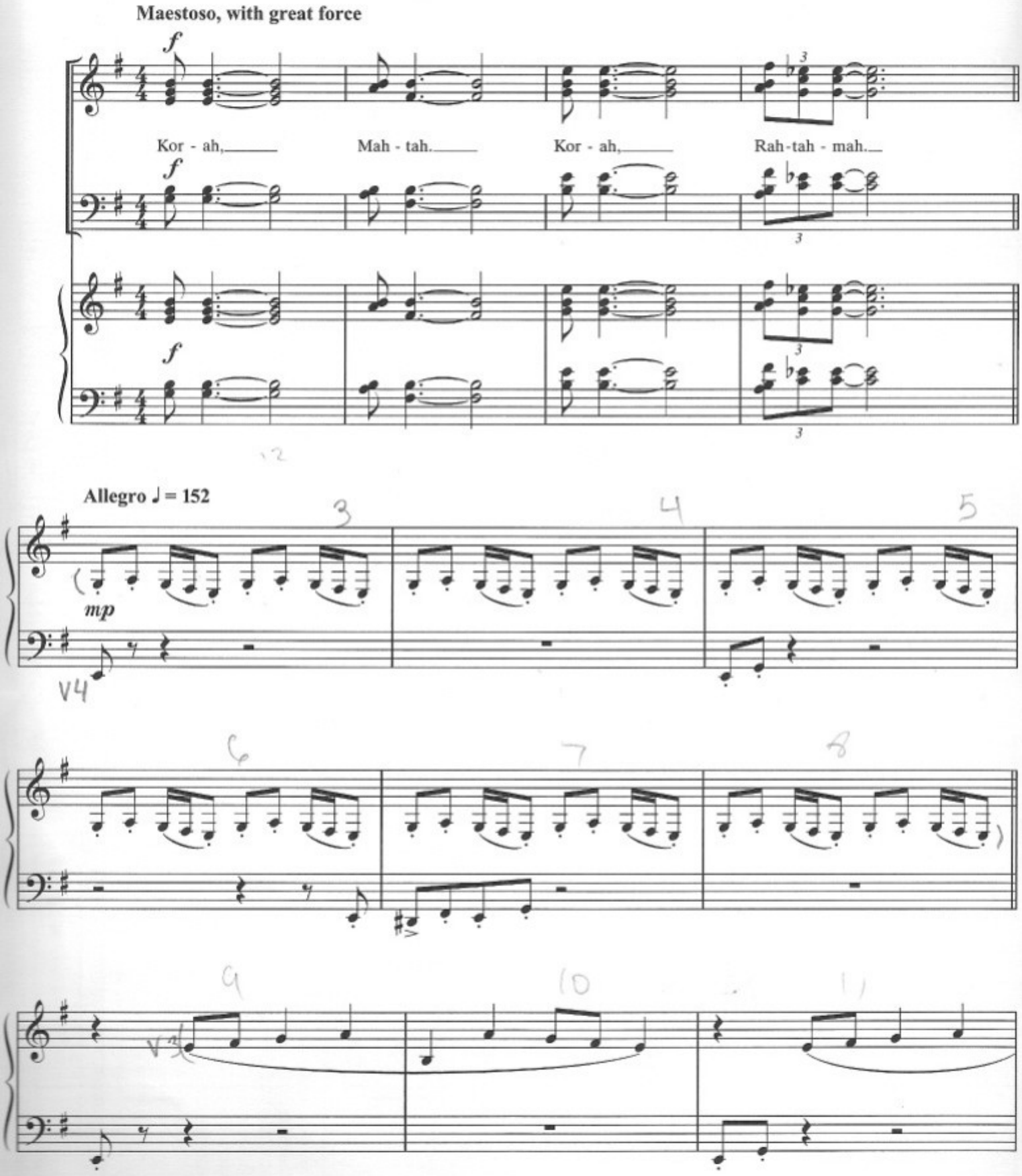

© 1999 BANTHA MUSIC (BMI)
All Rights Administered by WARNER-TAMERLANE PUBLISHING CORP.
All Rights Reserved

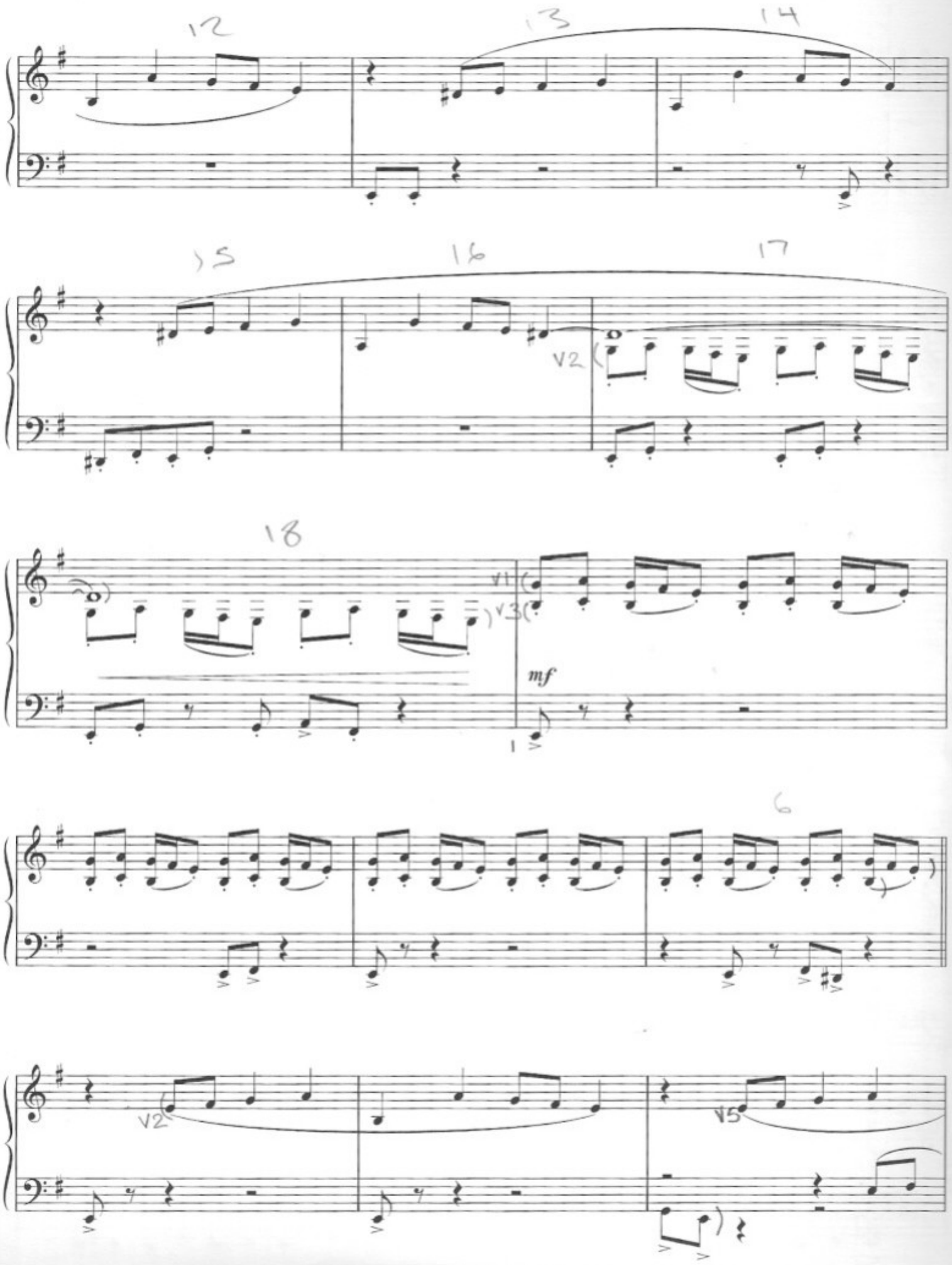
12
13
14
15
16
17
V2
18
V1
V3
mf
6
V2
V5

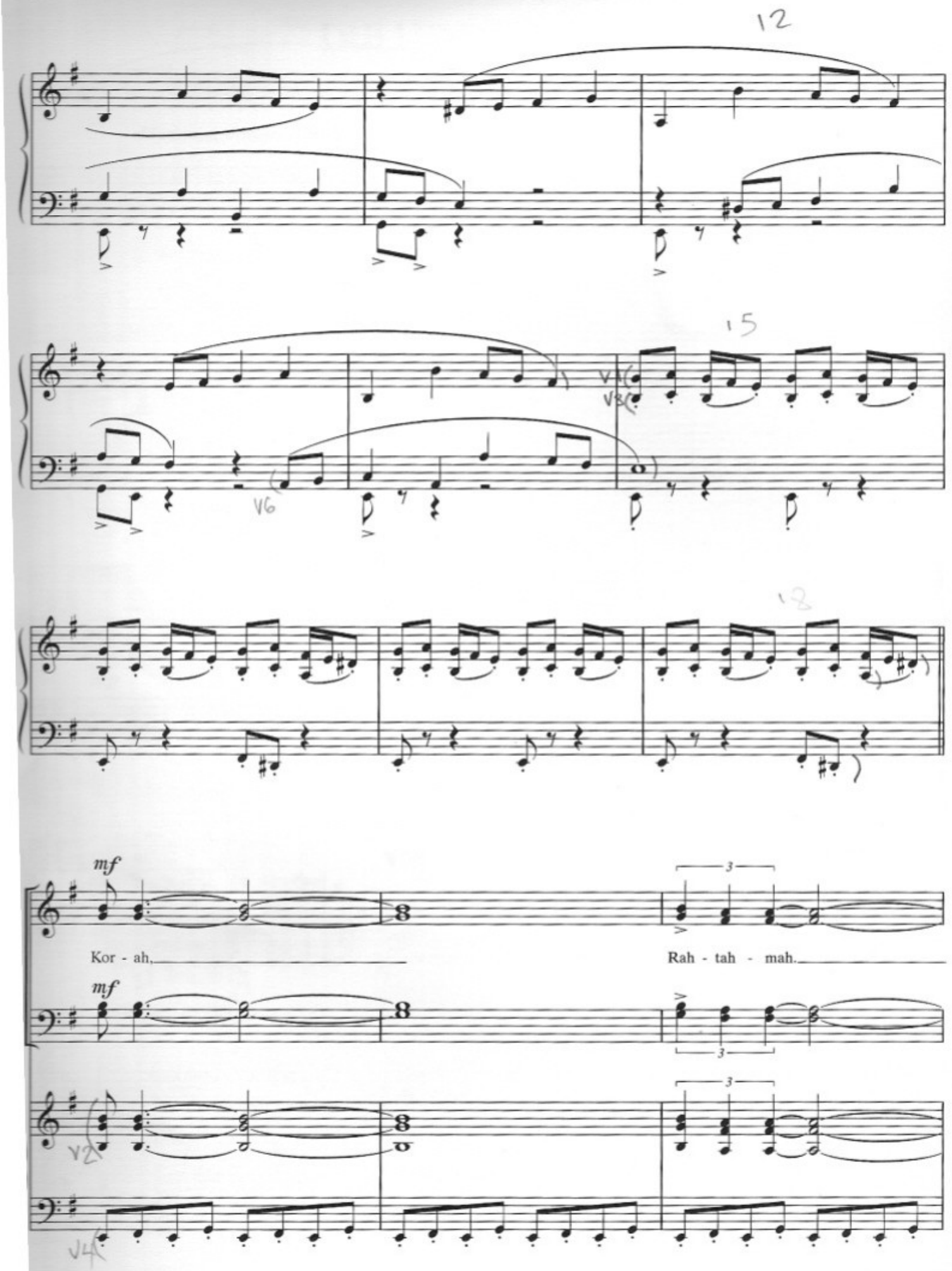
12
15
18
mf
Kor - ah,
Rah - tah - mah.
mf

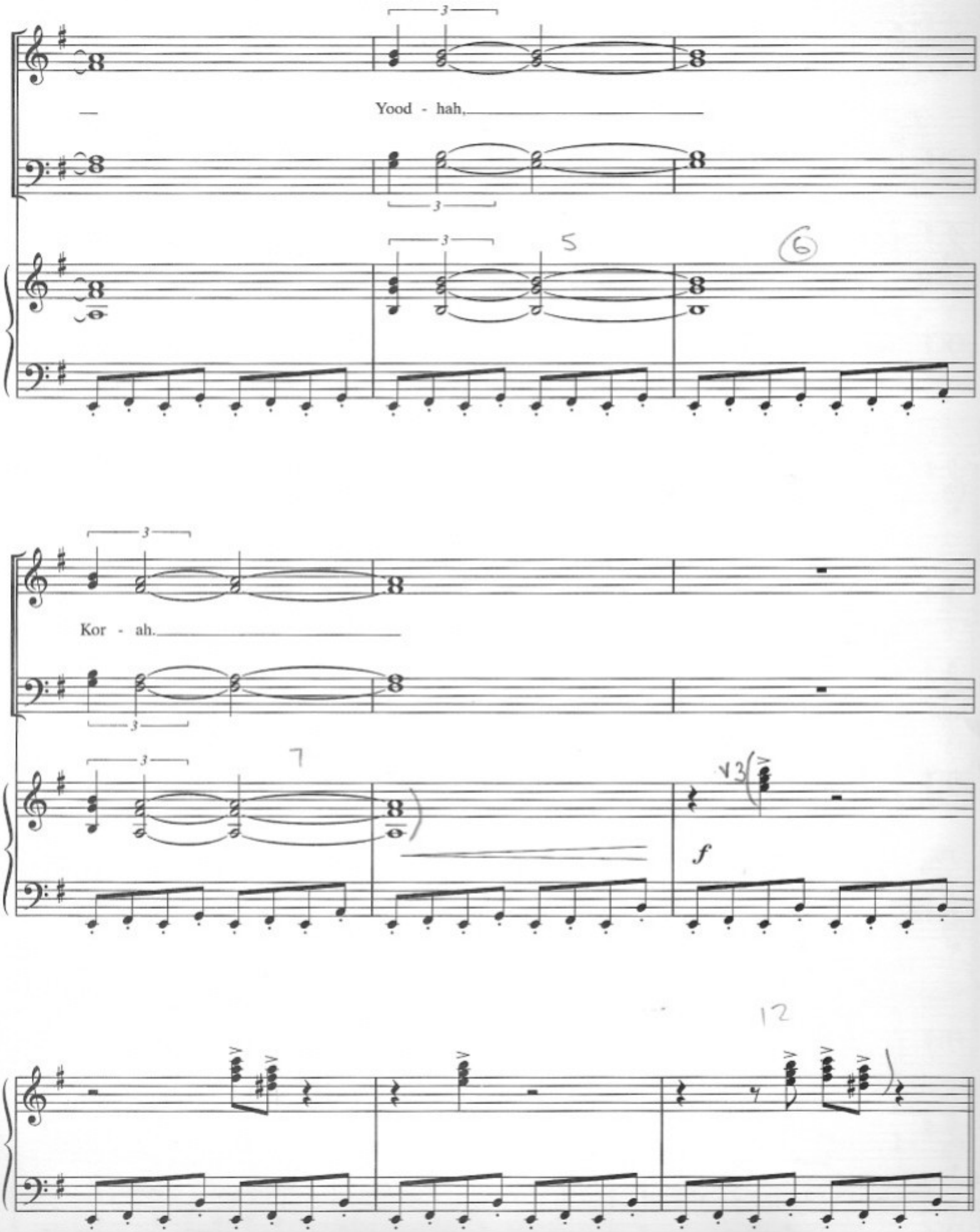
Yood - hah,
Kor - ah.
f

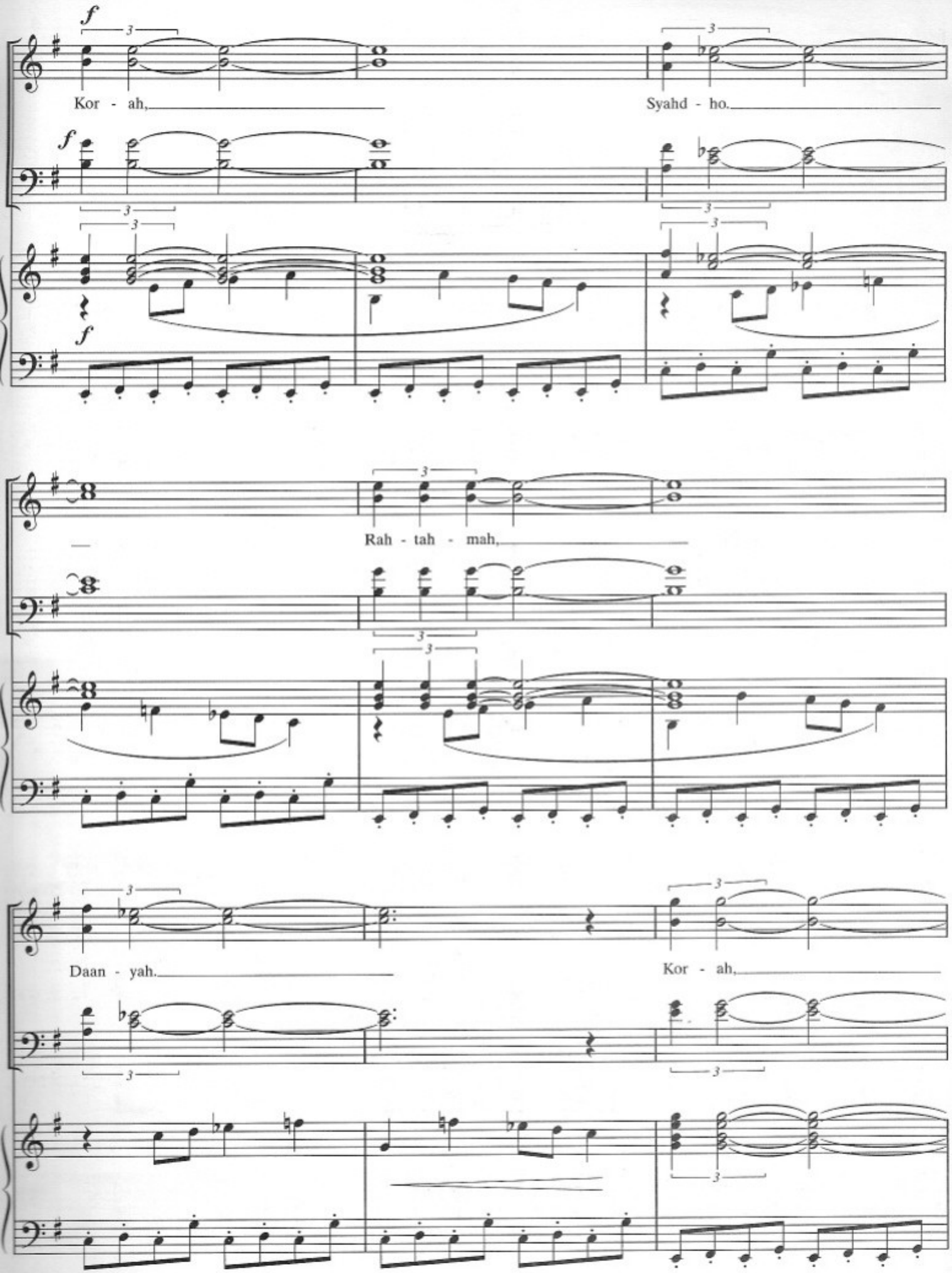
f
Kor - ah,
Syahd - ho.
Rah - tah - mah,
Daan - yah.
Kor - ah,

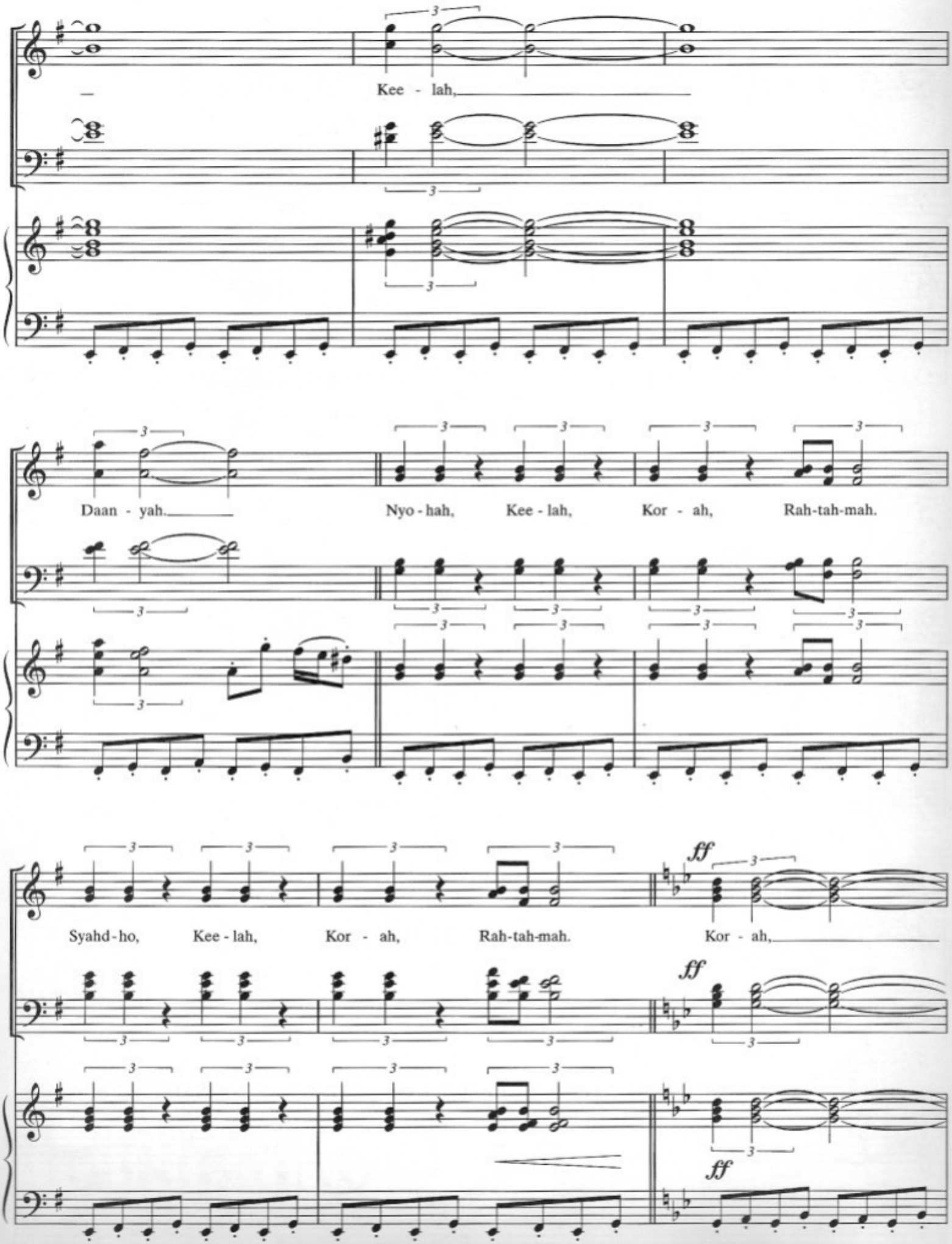
Kee - lah,
Daan - yah.
Nyo - hah, Kee - lah, Kor - ah, Rah-tah-mah.
Syahd - ho, Kee - lah, Kor - ah, Rah-tah-mah.
Kor - ah,
ff
ff
ff

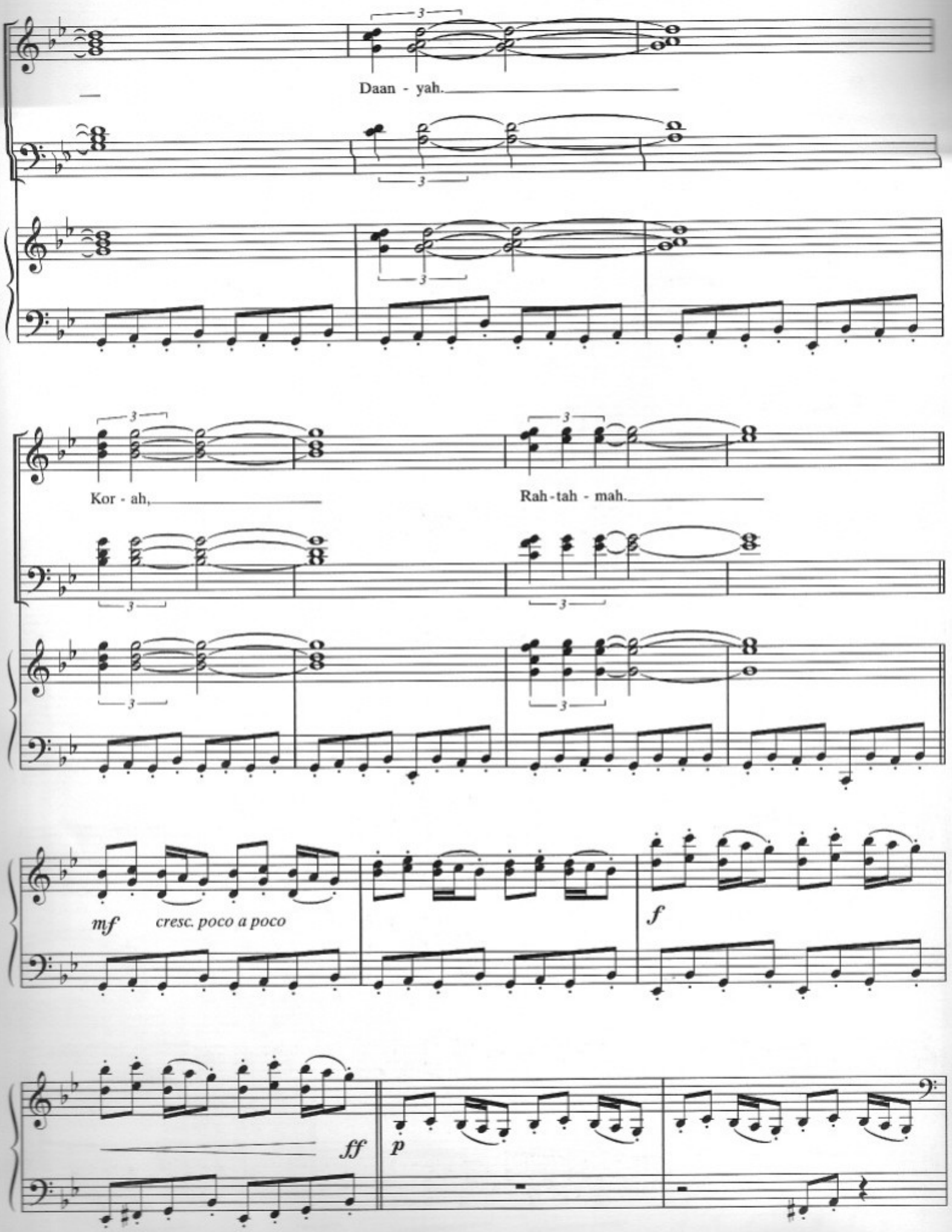
Daan - yah.
Kor - ah,
Rah - tah - mah.
mf
cresc. poco a poco
f
ff
p

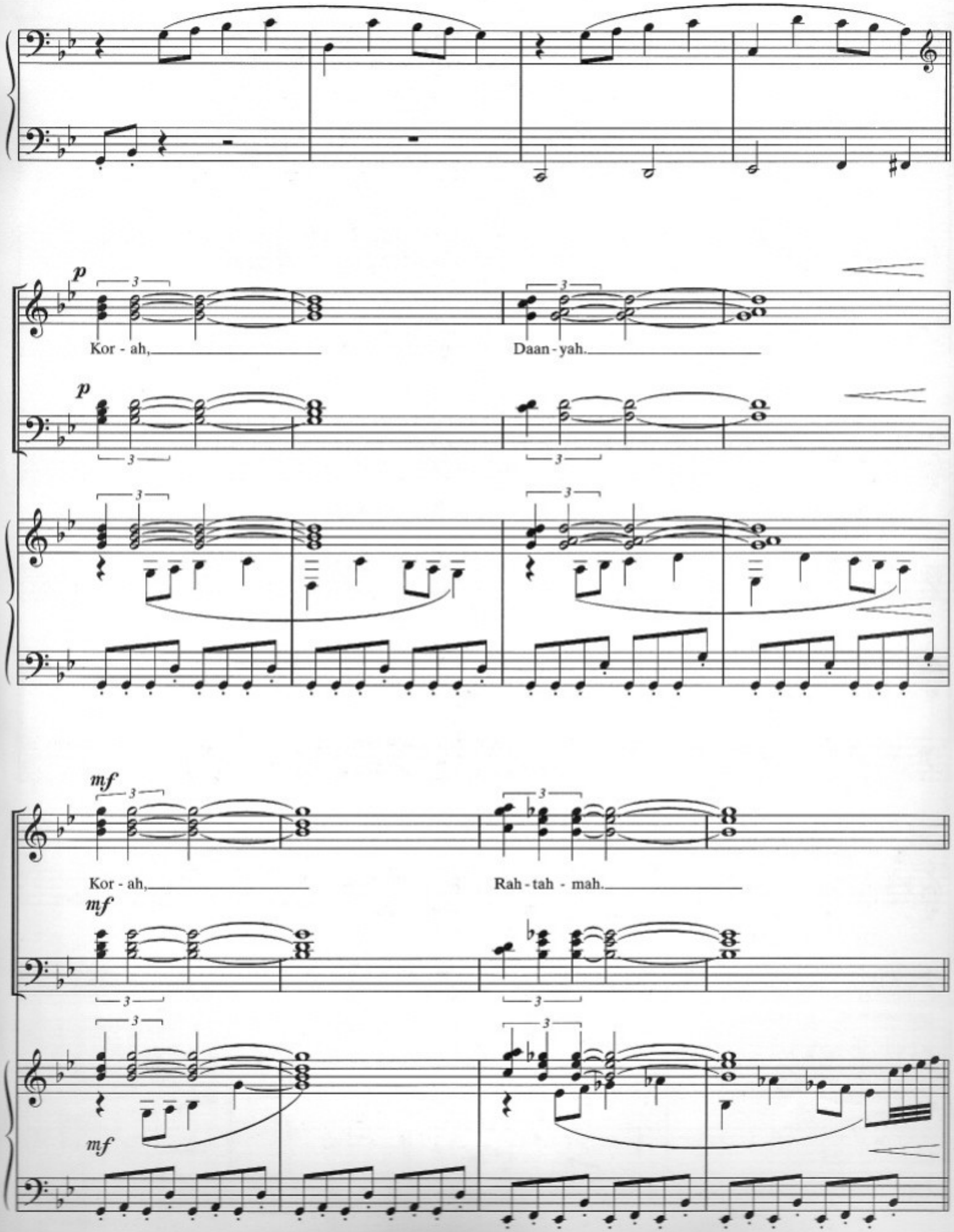
p
Kor - ah,
Daan - yah.
p
mf
Kor - ah,
Rah - tah - mah.
mf
mf

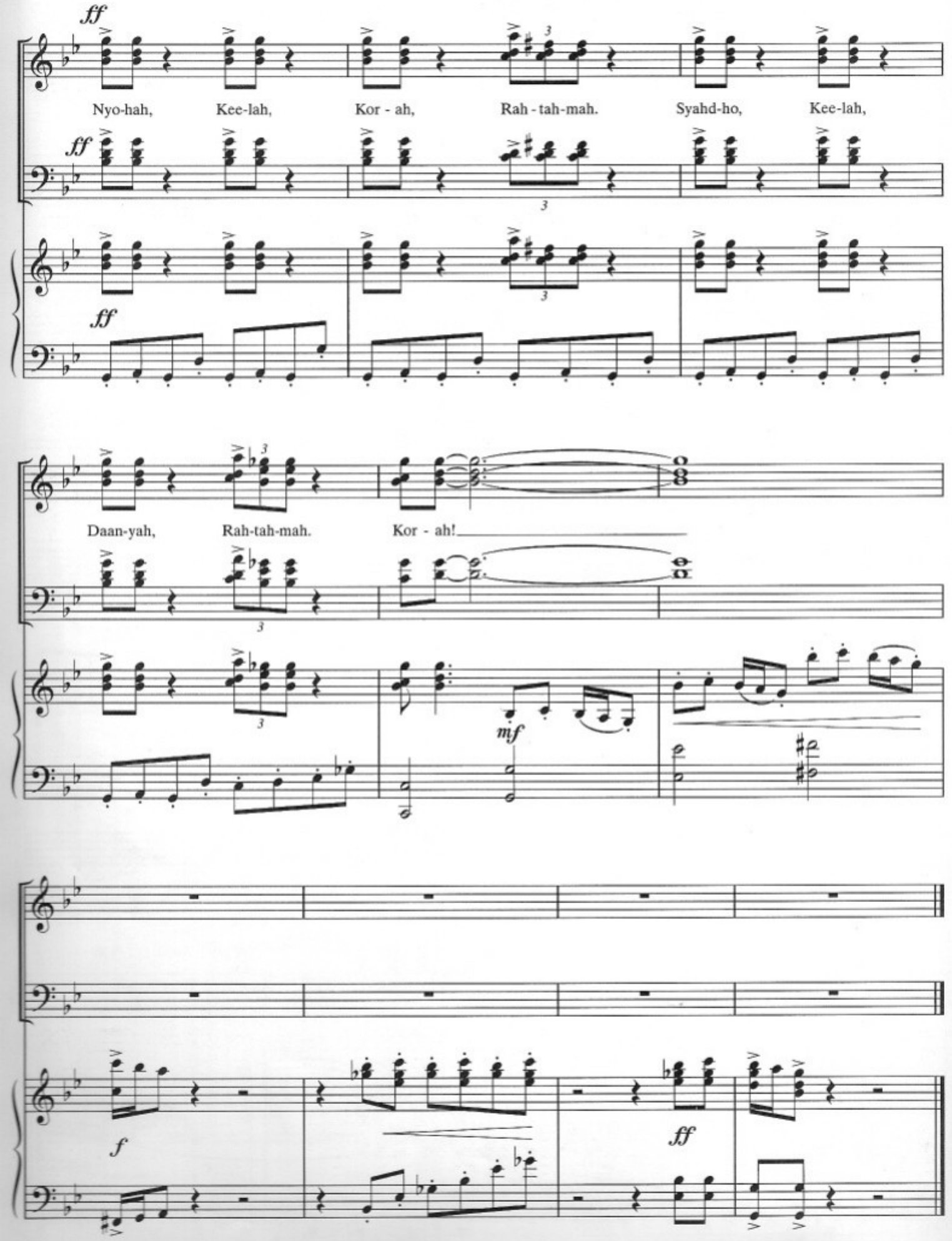
ff
Nyo-hah, Kee-lah, Kor - ah, Rah - tah-mah. Syahd-ho, Kee-lah,
ff
ff
Daan-yah, Rah-tah-mah. Kor - ah!
mf
f
ff

JAR JAR'S INTRODUCTION

By
JOHN WILLIAMS

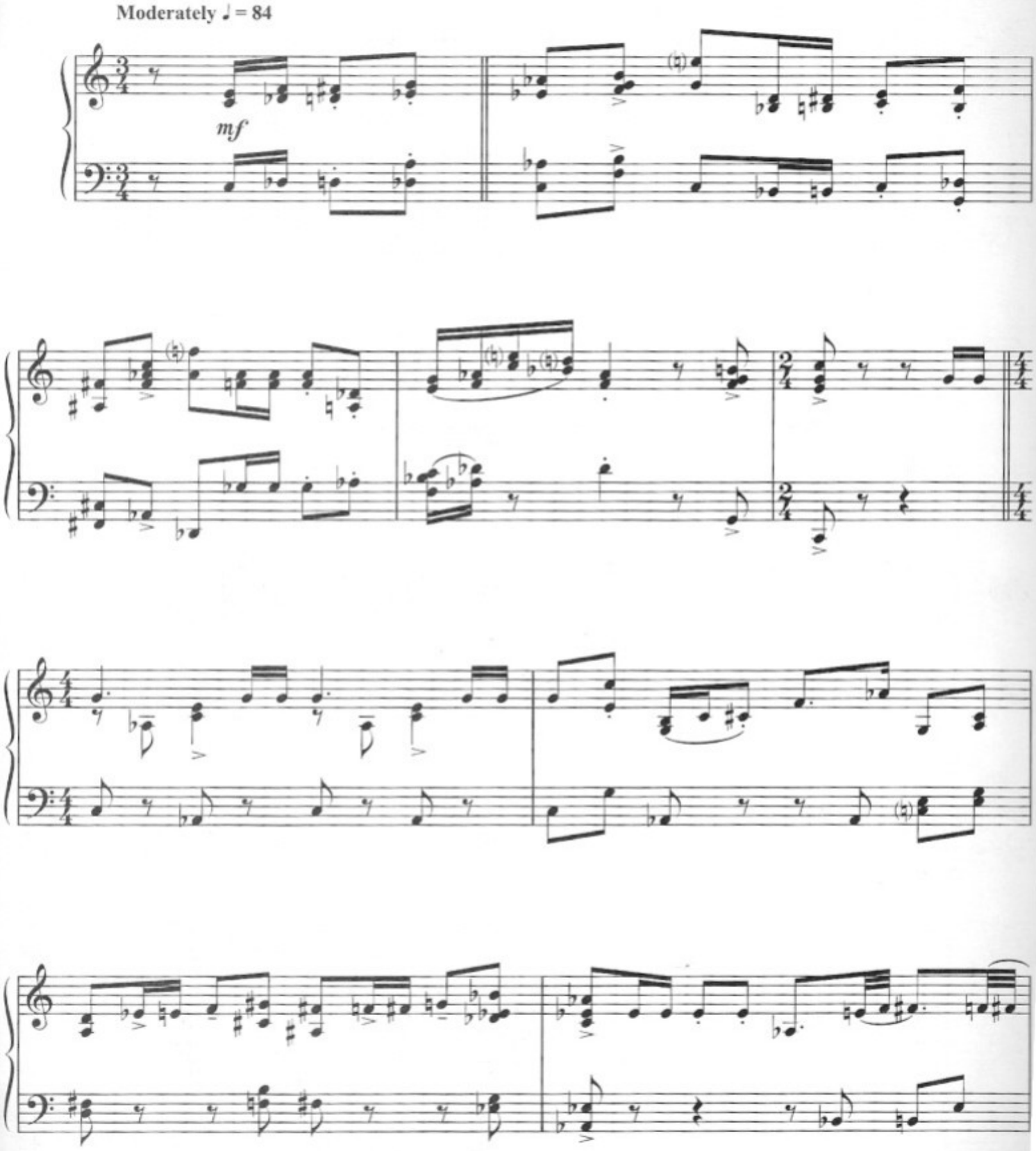

© 1999 BANTHA MUSIC (BMI)
All Rights Administered by WARNER-TAMERLANE PUBLISHING CORP.
All Rights Reserved

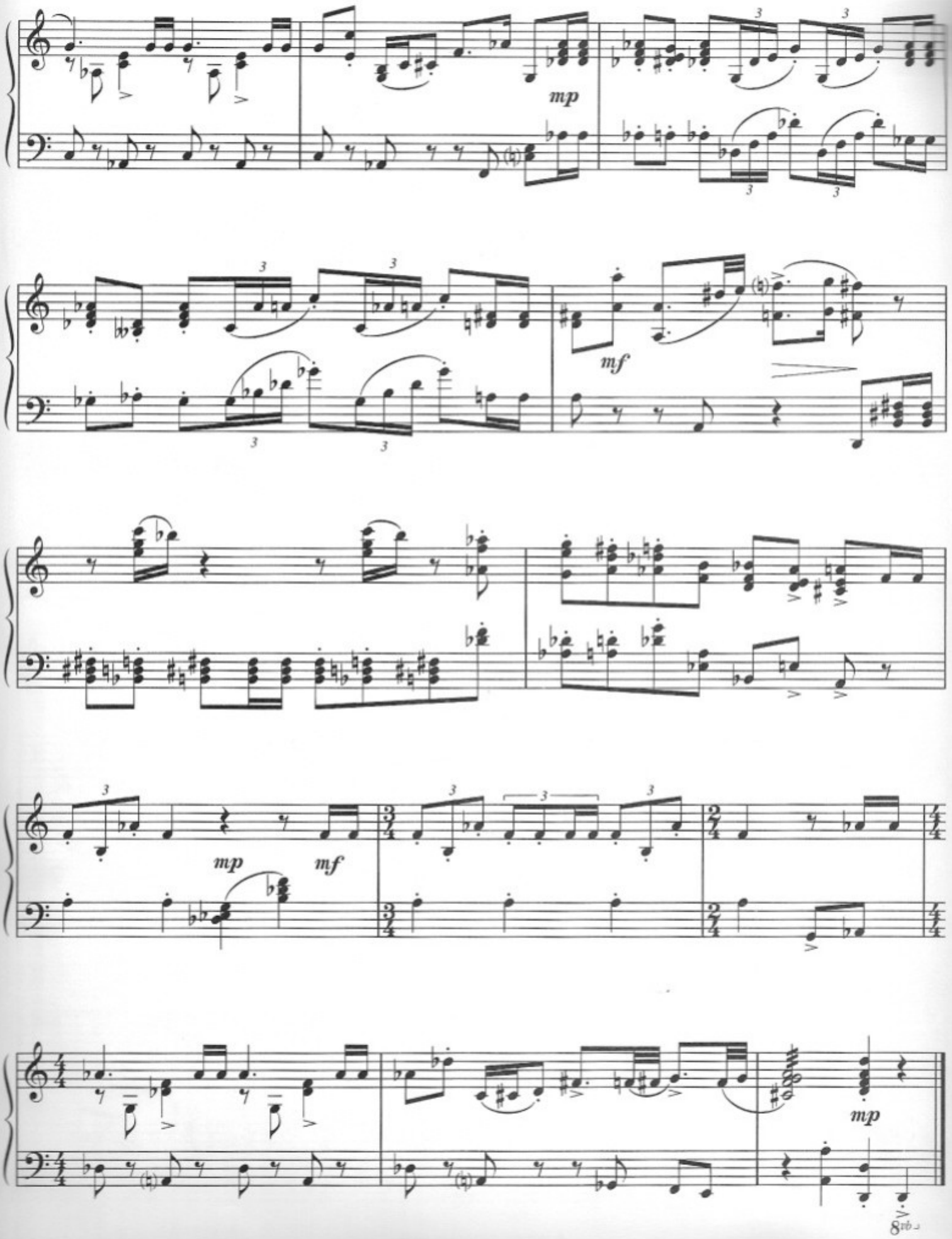
mp
mf
mp
mf
mp
8vb

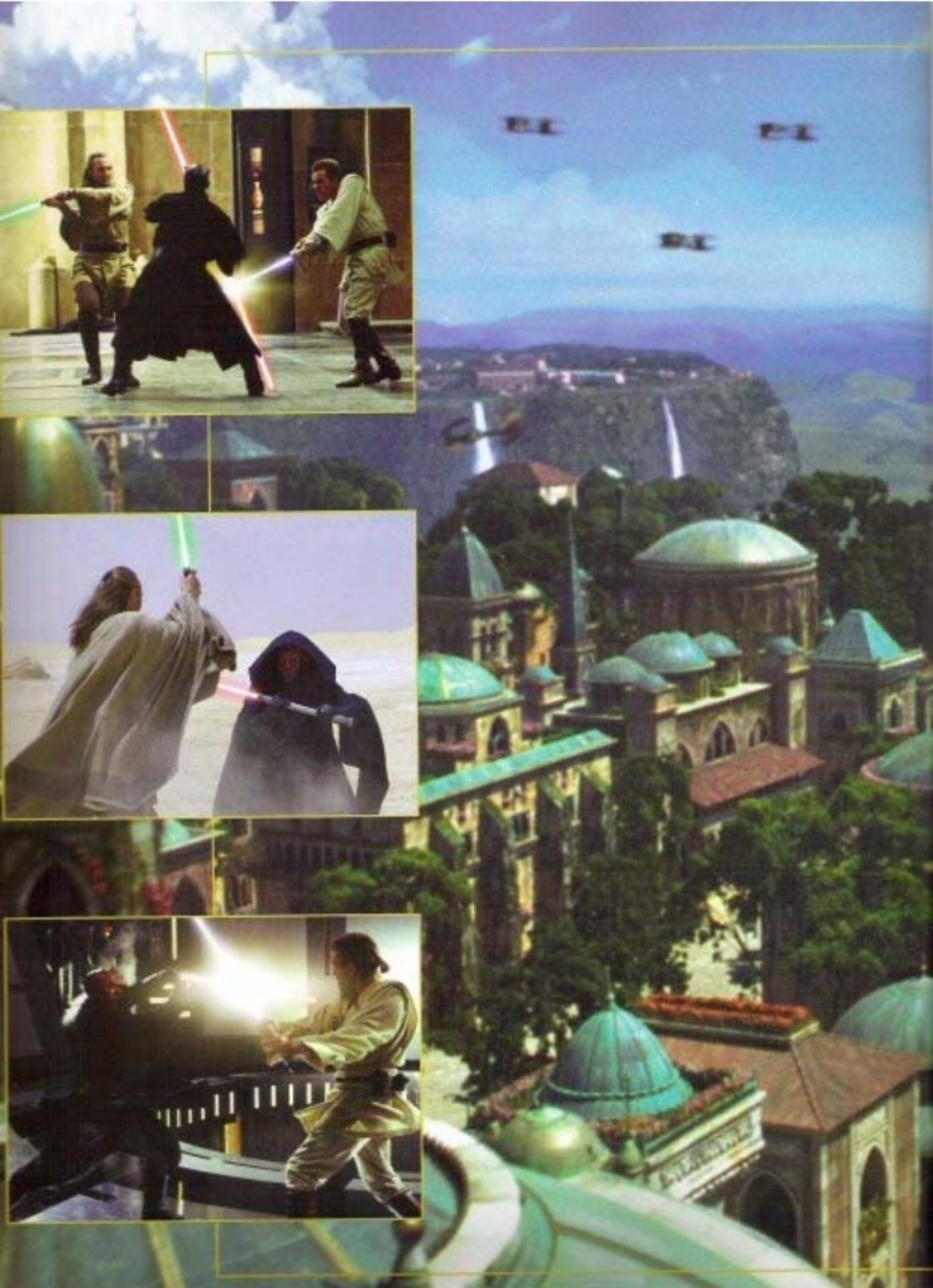

STAR WARS®

EPISODE I

THE PHANTOM MENACE™

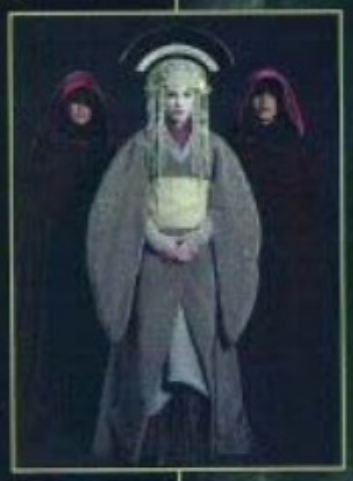

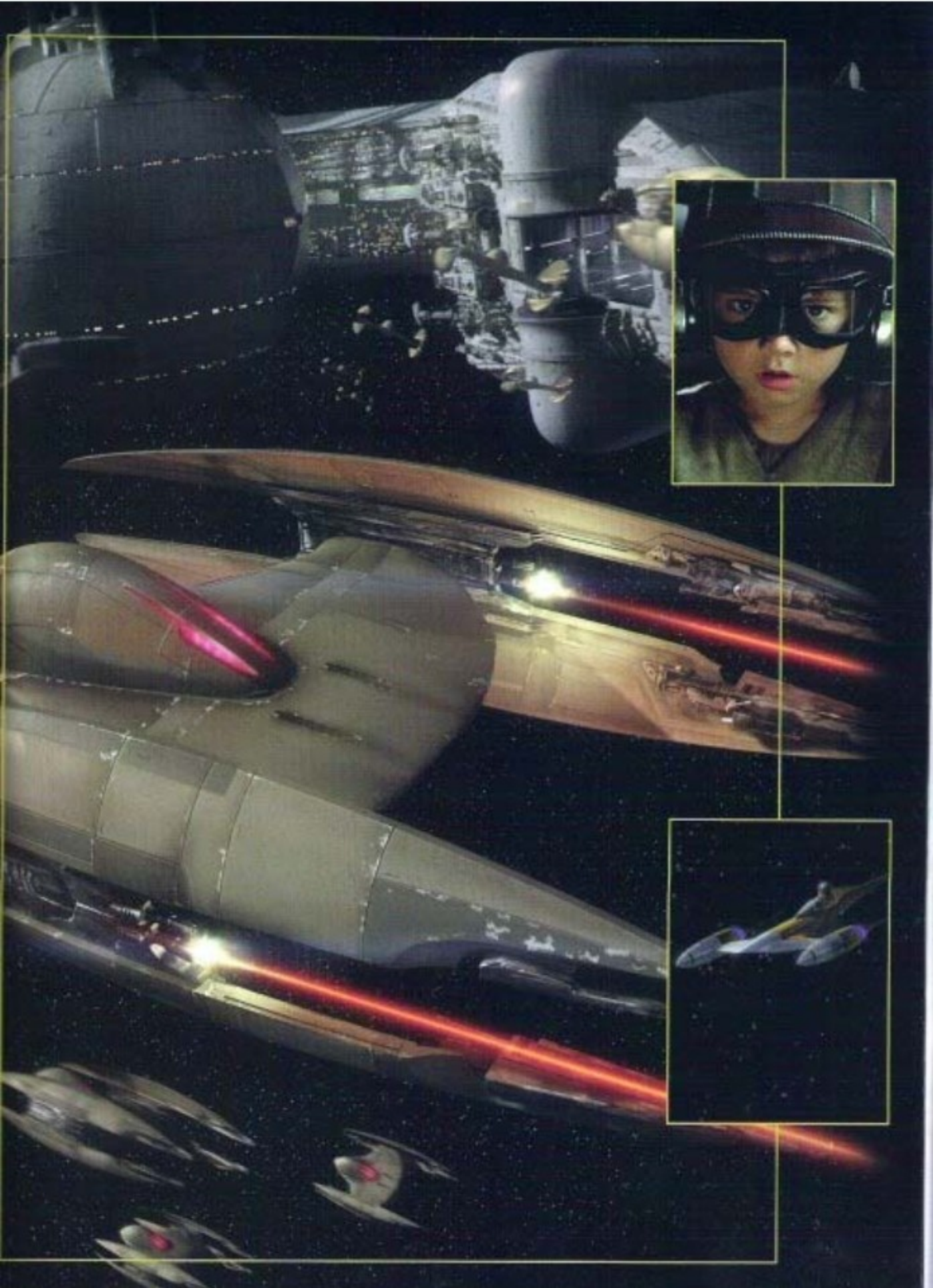

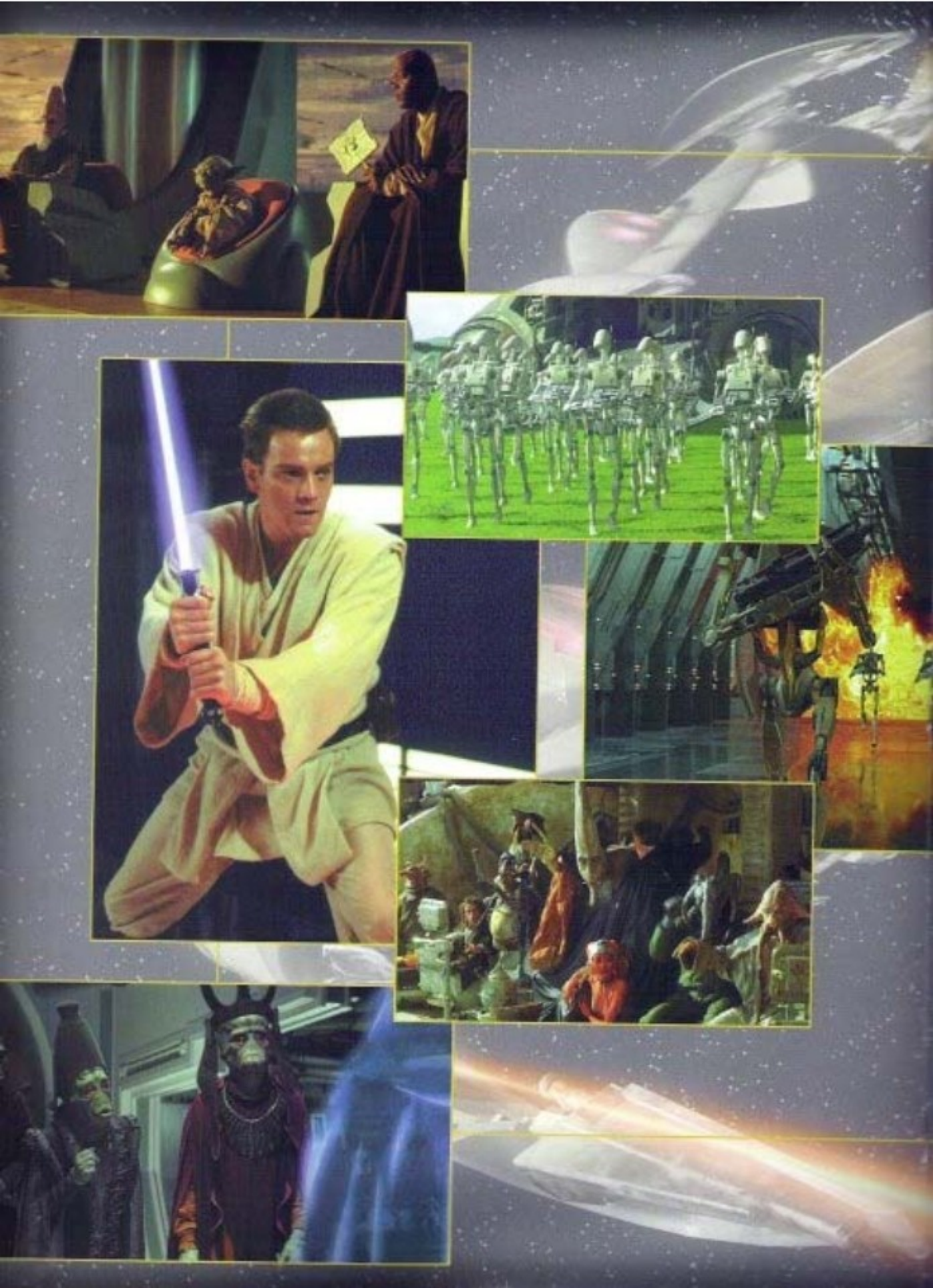

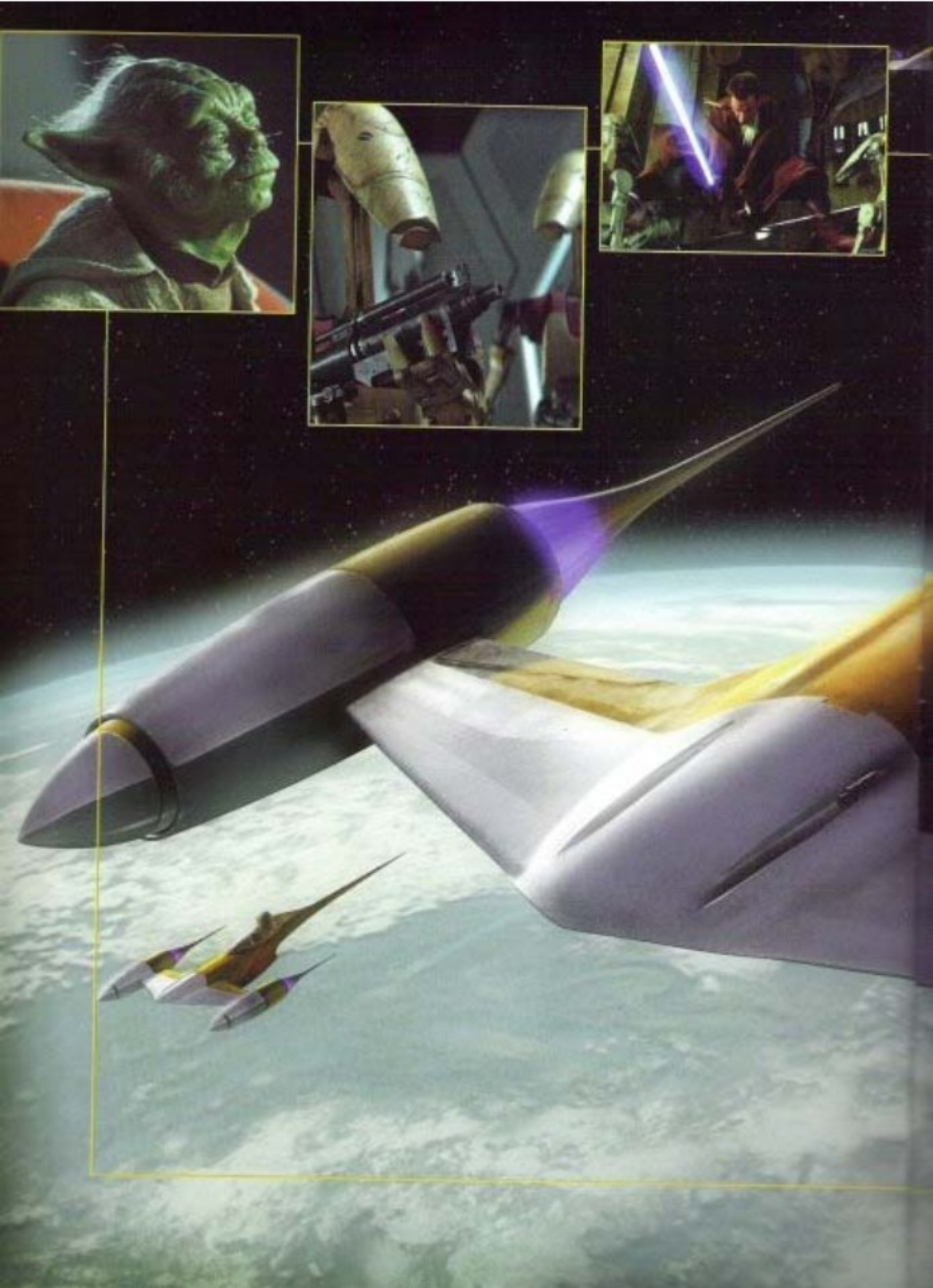

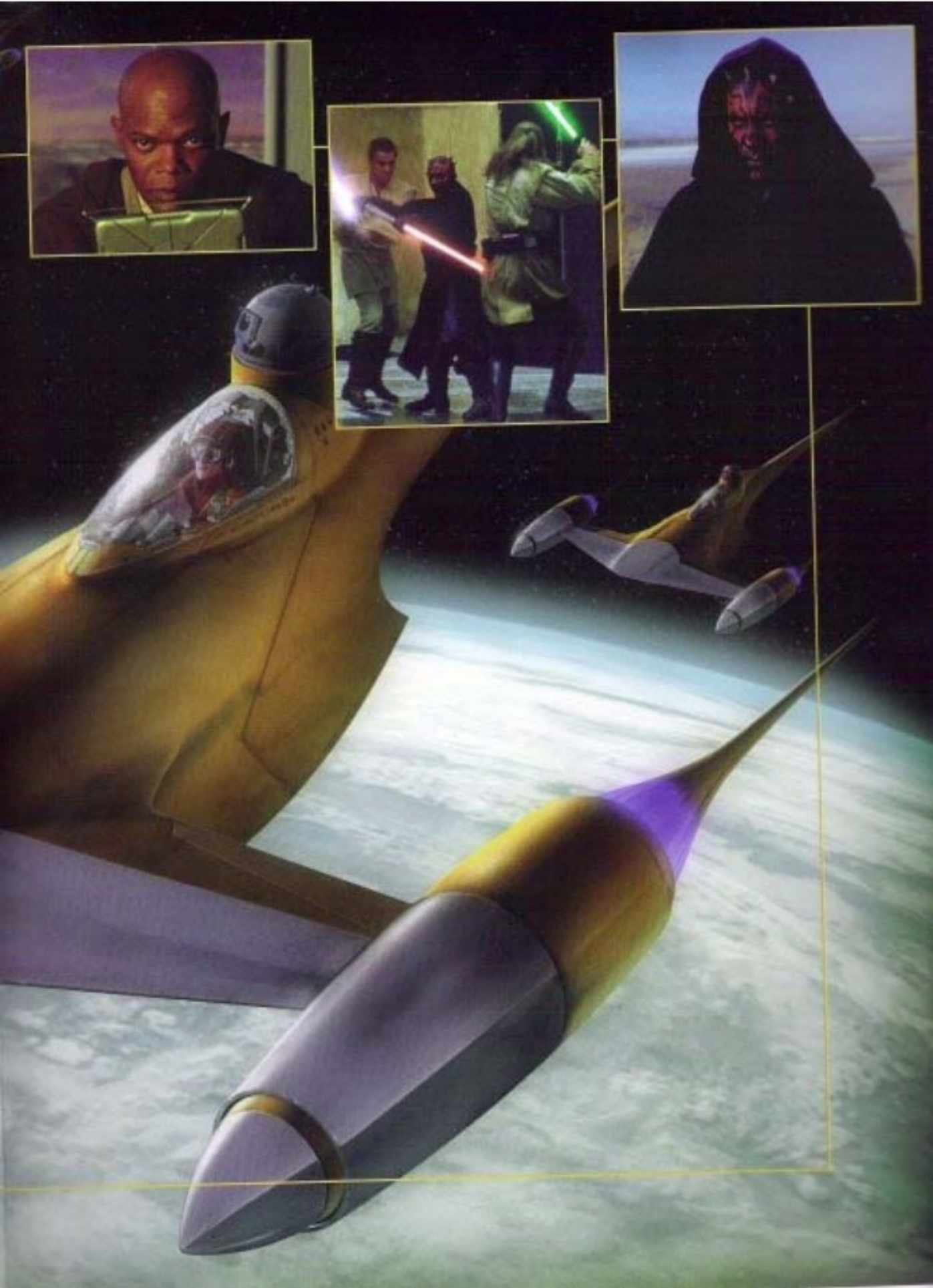

ANAKIN'S THEME

By
JOHN WILLIAMS

Moderato ♩ = 76

mf

(with pedal)

mp

simile

3

© 1999 BANTHA MUSIC (BMI)
All Rights Administered by WARNER-TAMERLANE PUBLISHING CORP.
All Rights Reserved

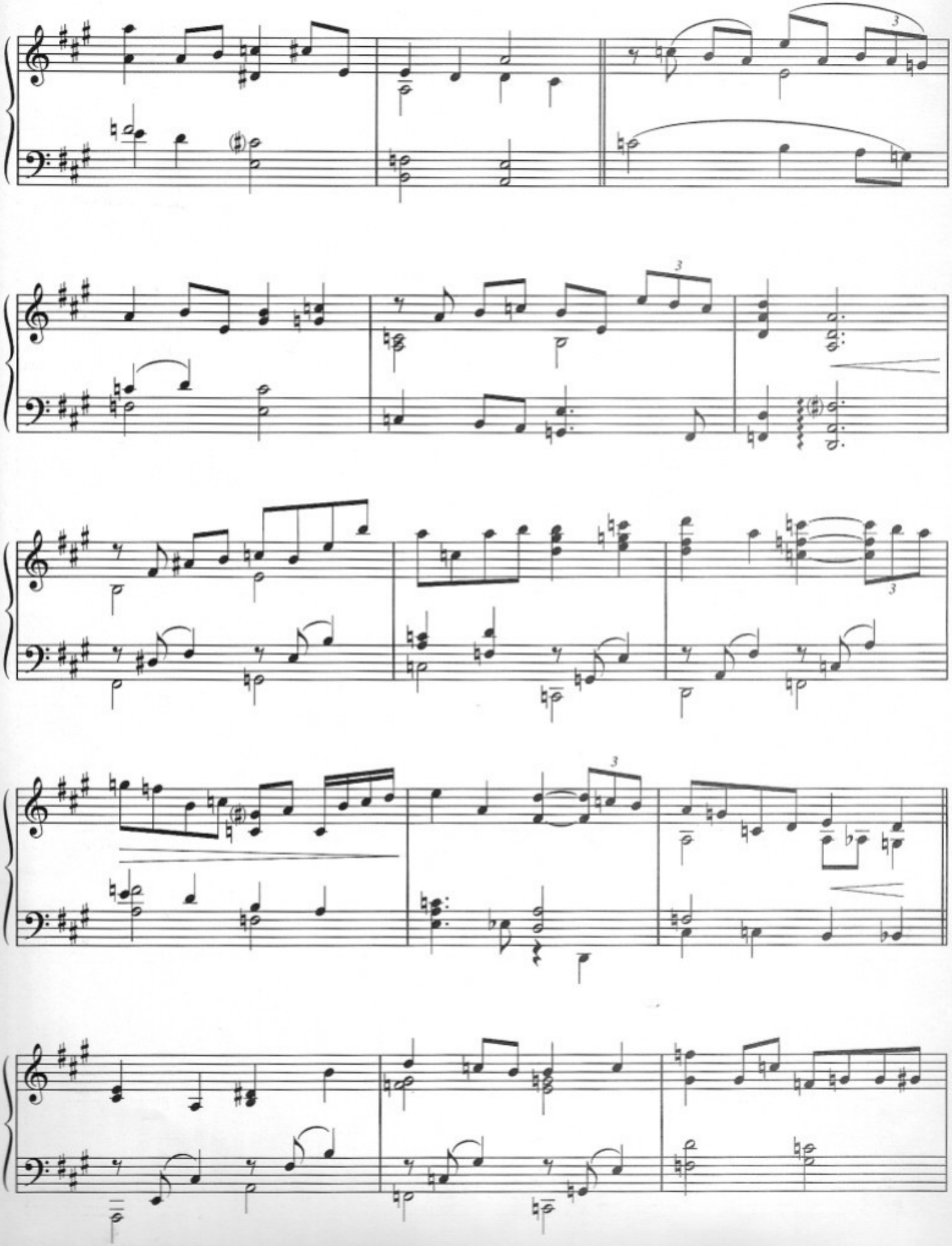

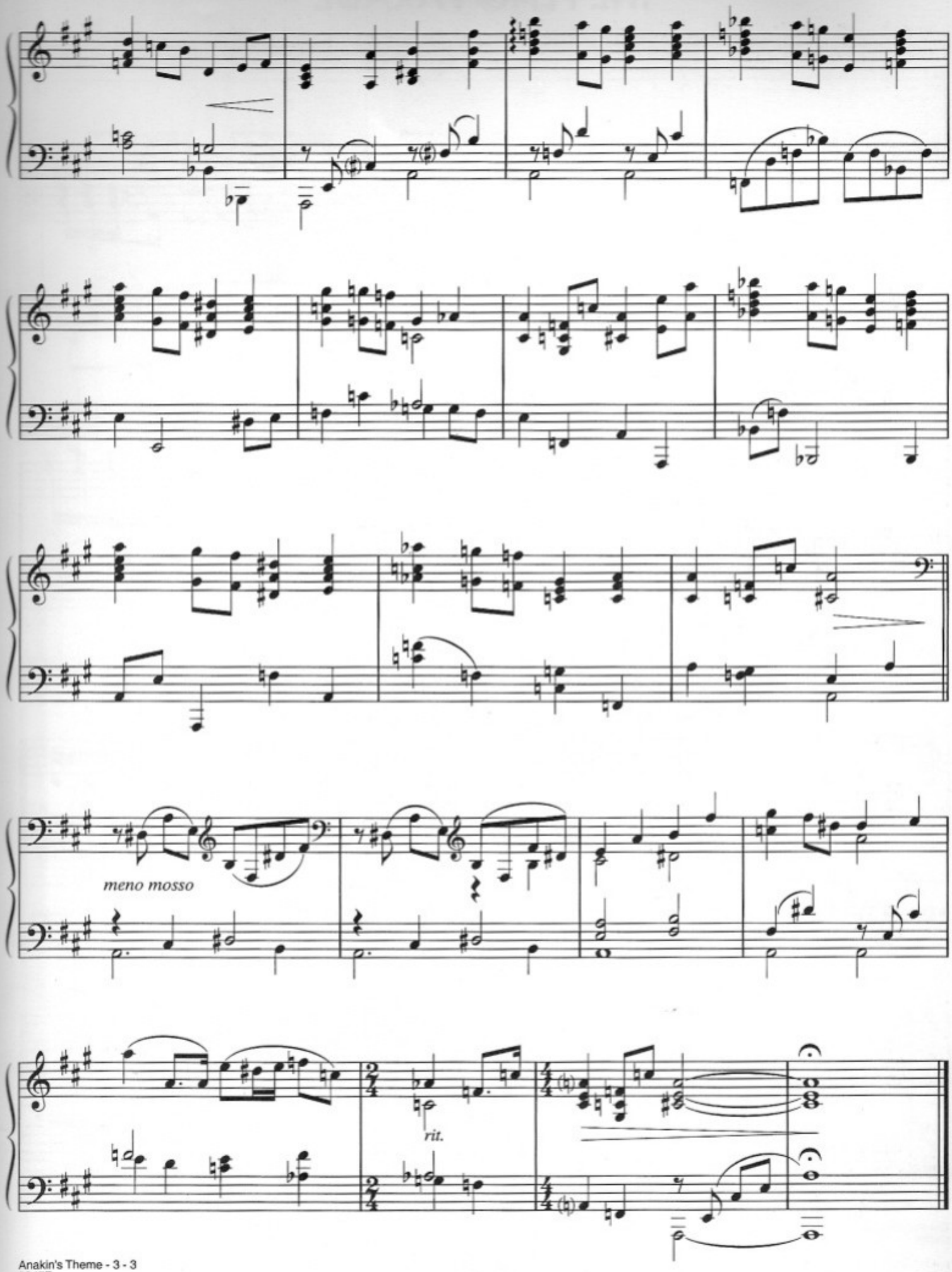
meno mosso
rit.

THE FLAG PARADE

By
JOHN WILLIAMS

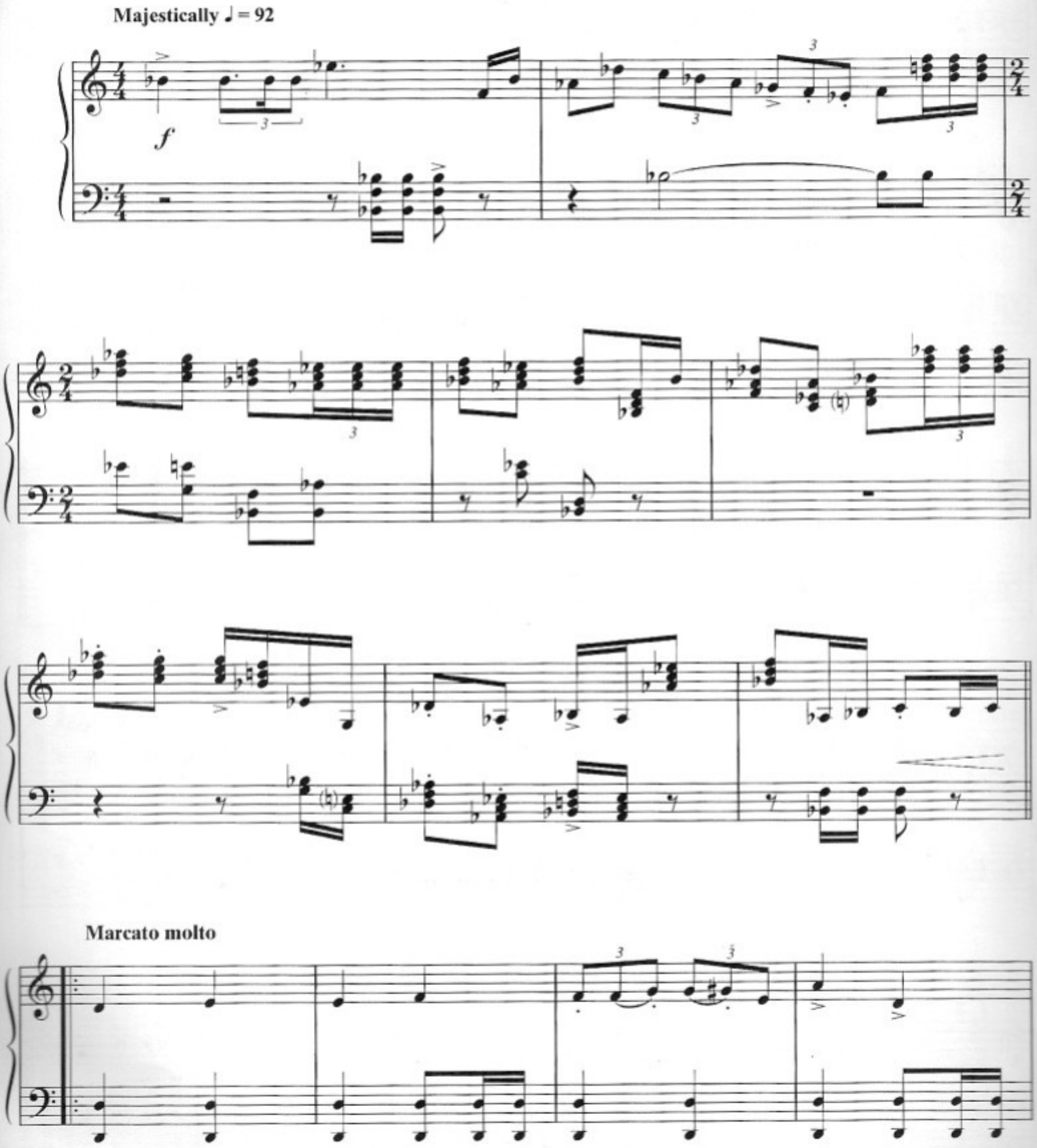

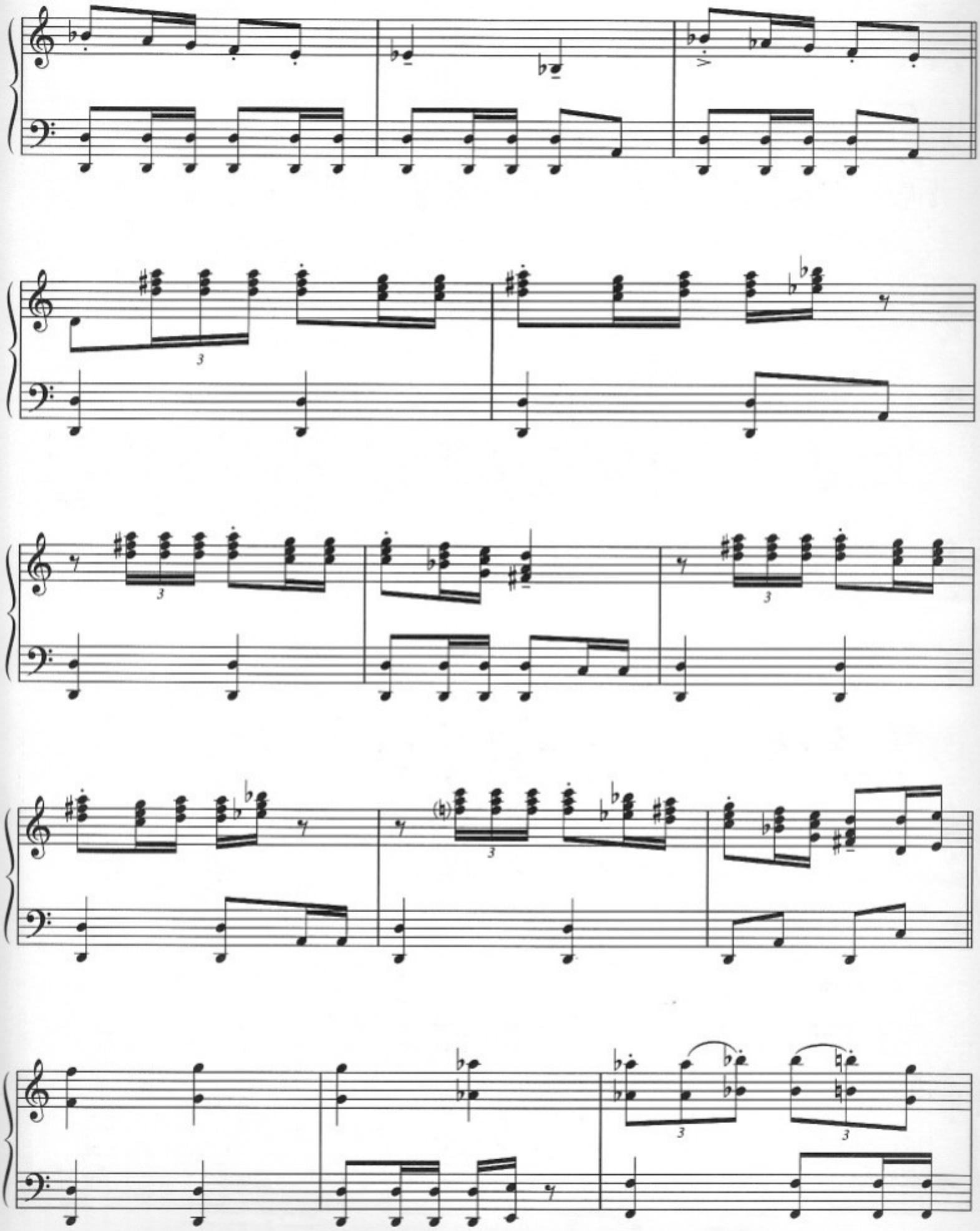

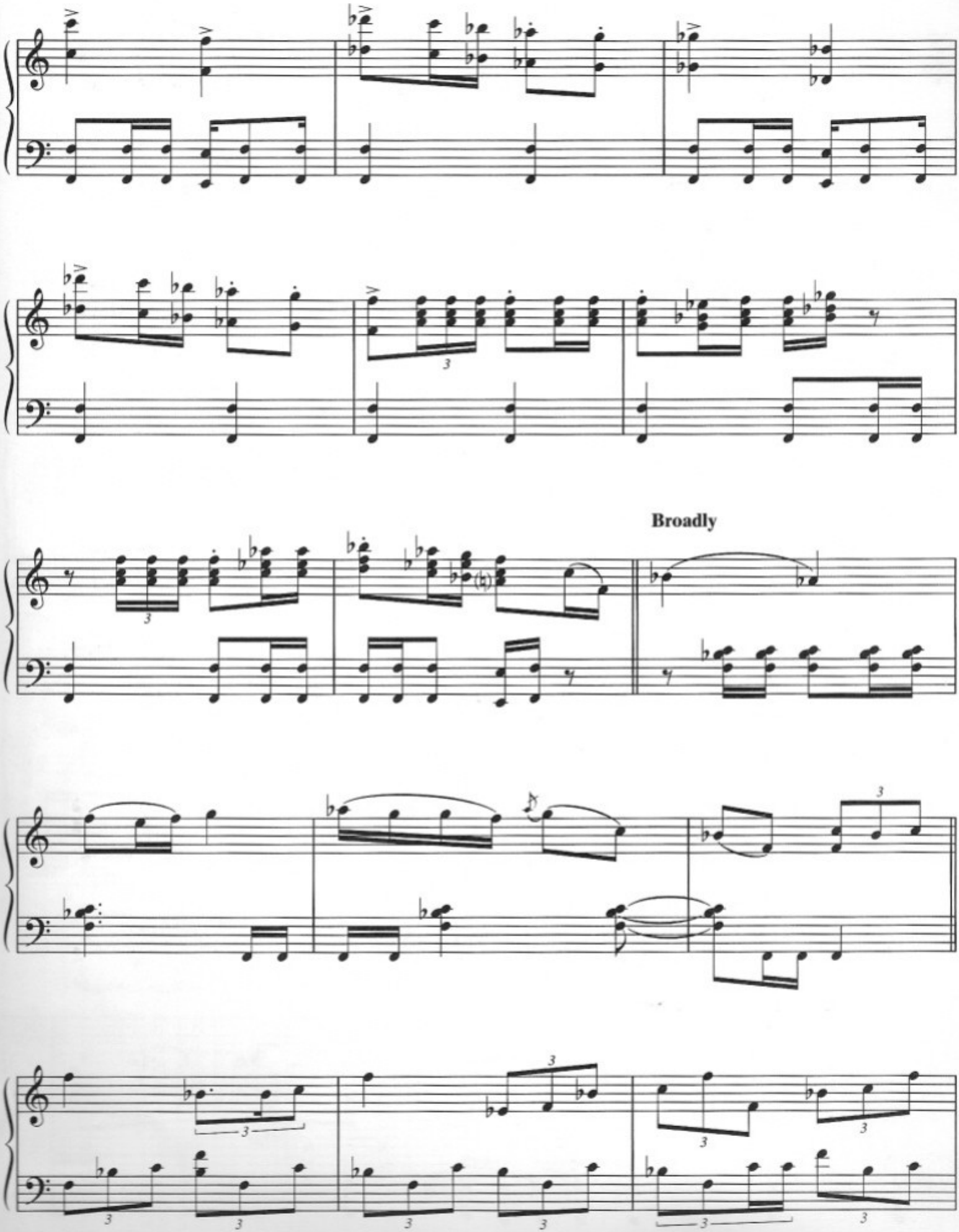
Broadly

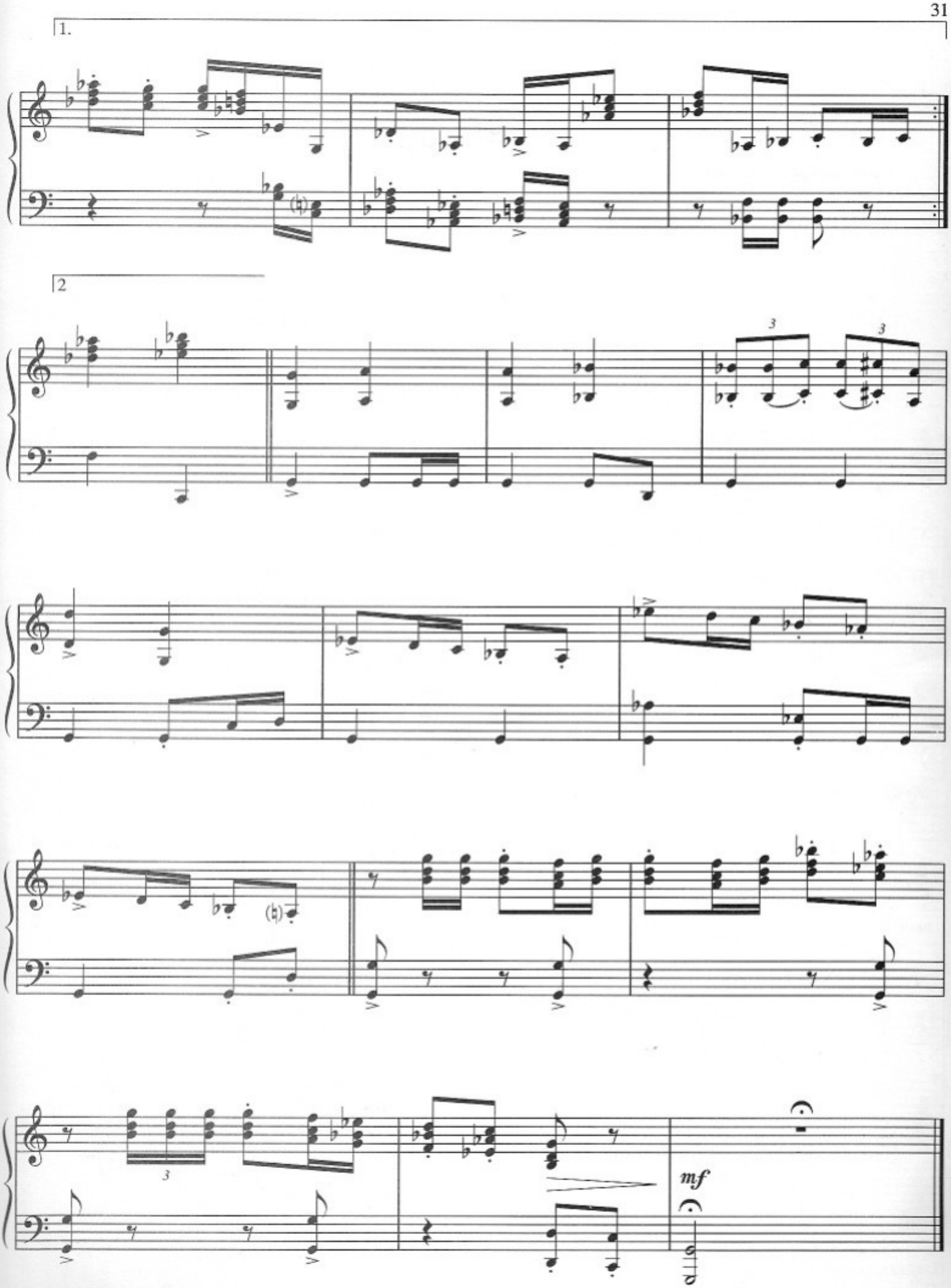
1.
2
3
3
3
mf

QUI-GON'S FUNERAL

By
JOHN WILLIAMS

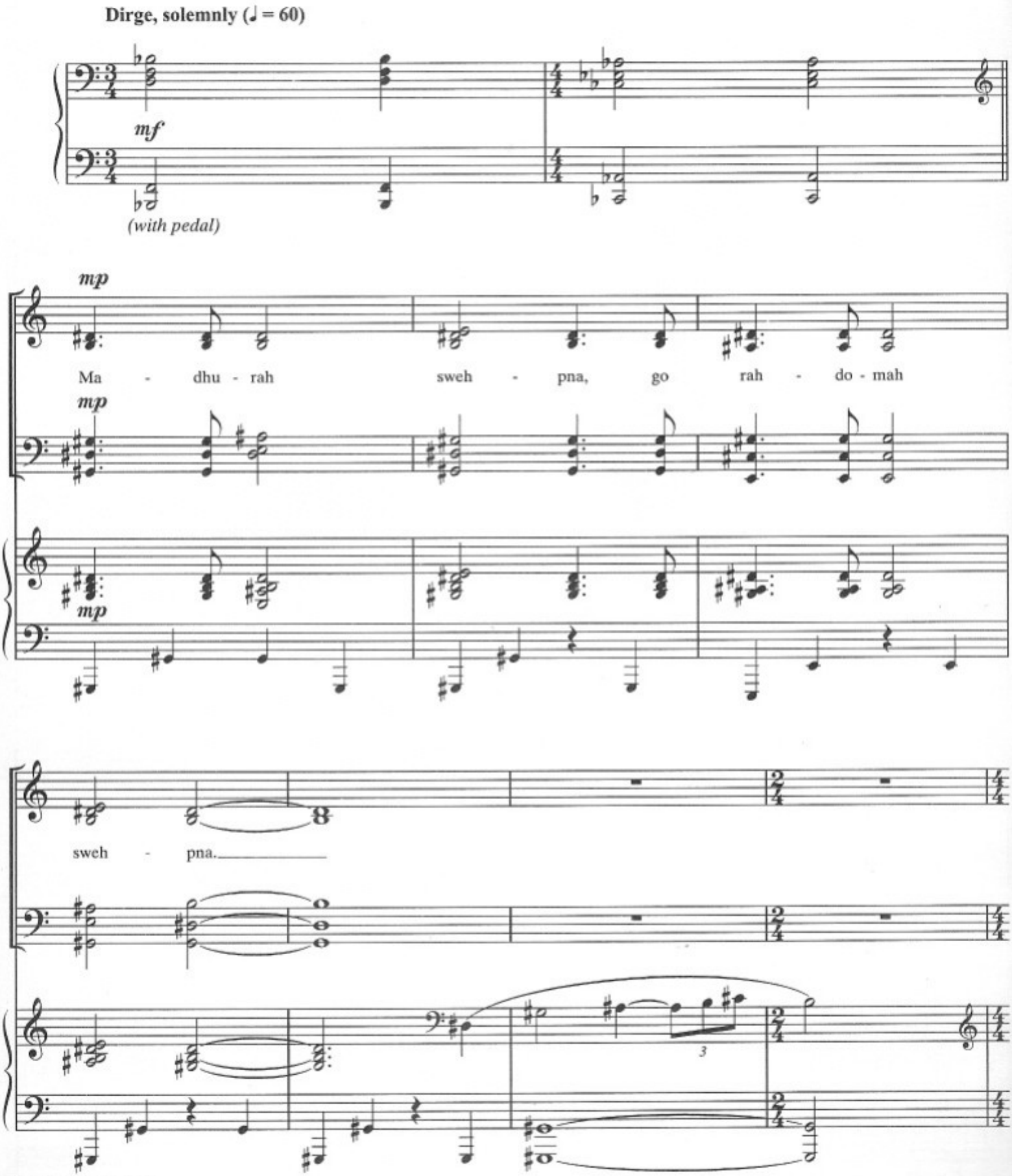

© 1999 BANTHA MUSIC (BMI)
All Rights Administered by WARNER-TAMERLANE PUBLISHING CORP.
All Rights Reserved

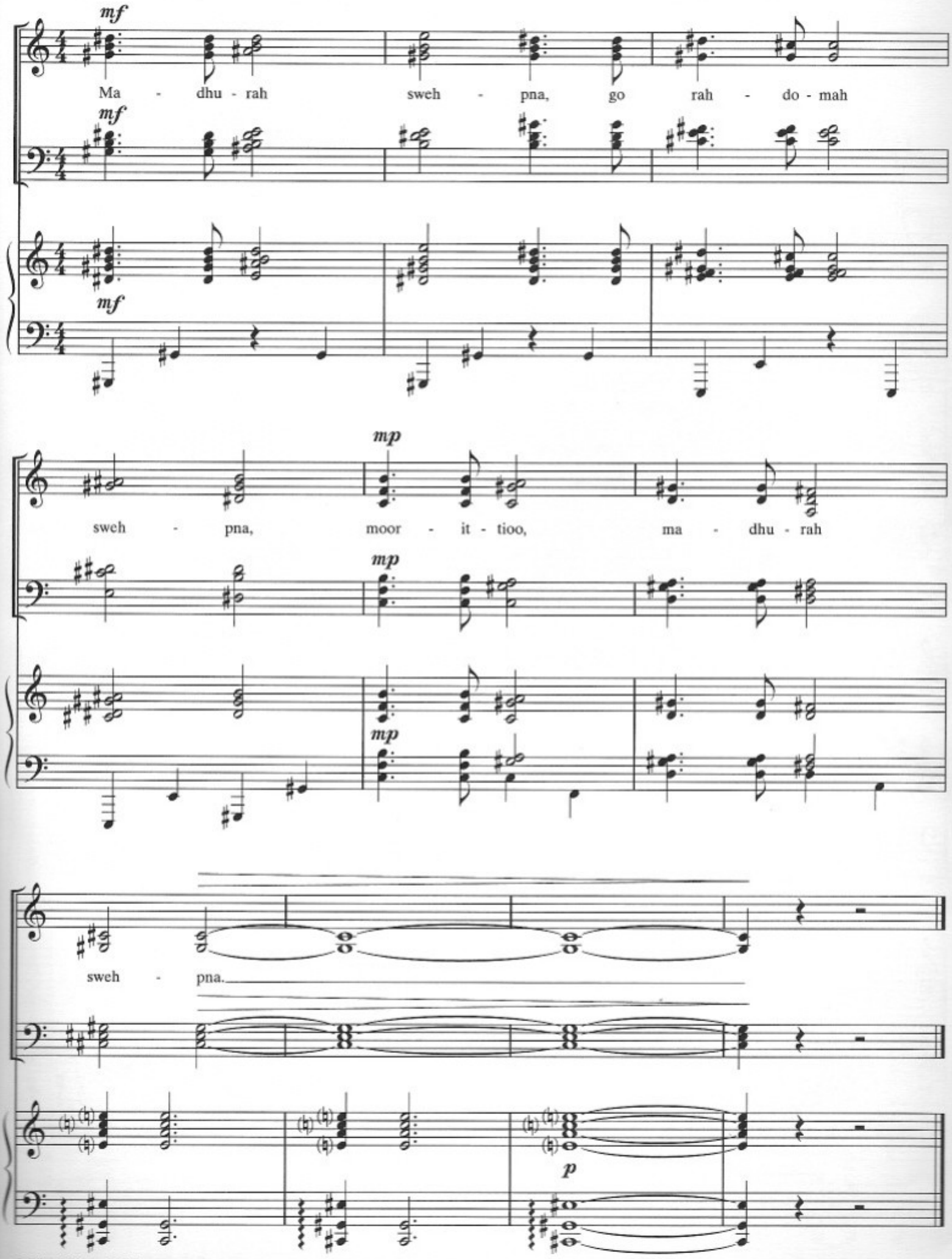
mf
Ma - dhu - rah sweh - pna, go rah - do - mah
mf
mf
mp
sweh - pna, moor - it - tioo, ma - dhu - rah
mp
mp
sweh - pna.
p

AUGIE'S GREAT MUNICIPAL BAND

By
JOHN WILLIAMS

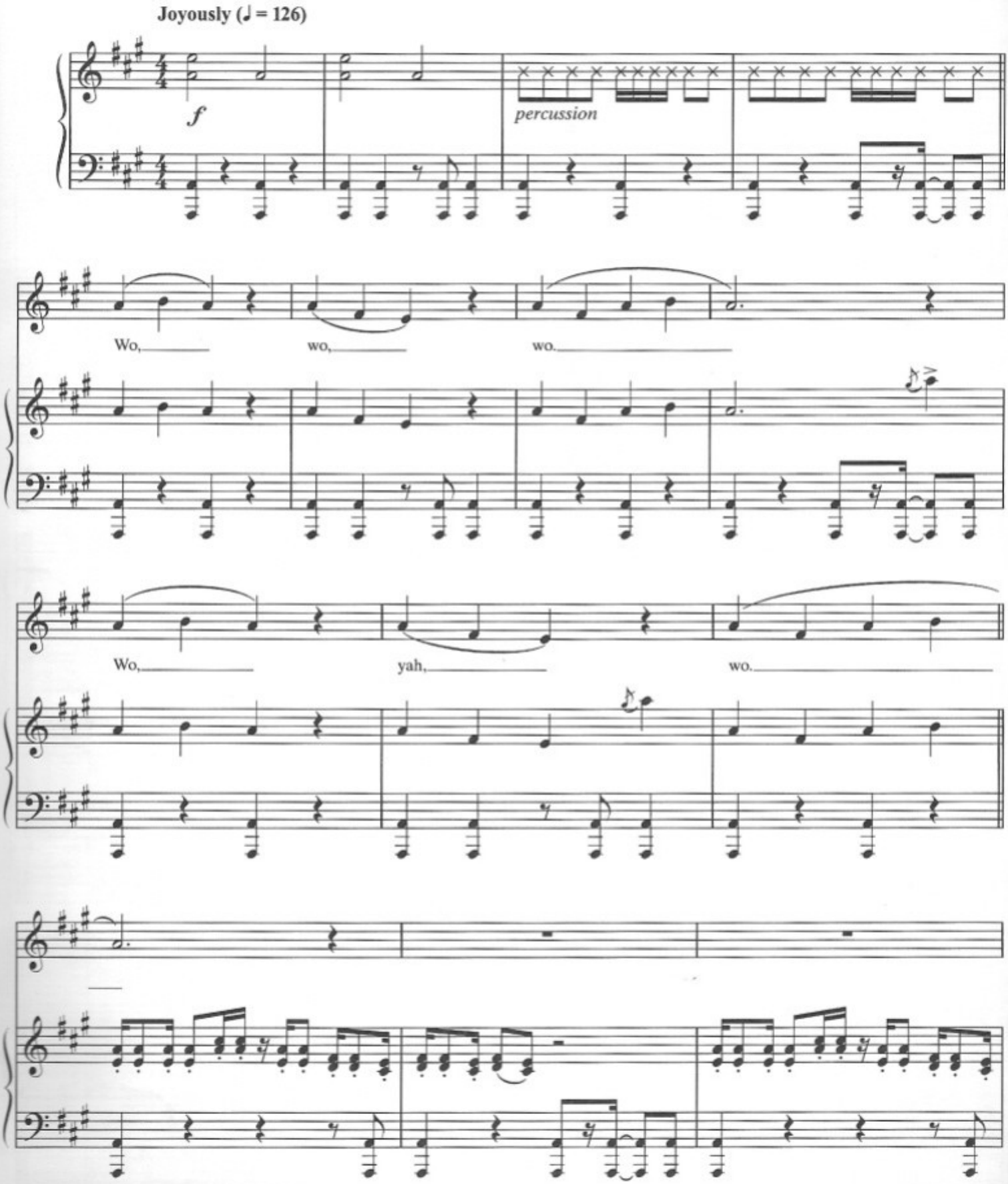

© 1999 BANTHA MUSIC (BMI)
All Rights Administered by WARNER-TAMERLANE PUBLISHING CORP.
All Rights Reserved

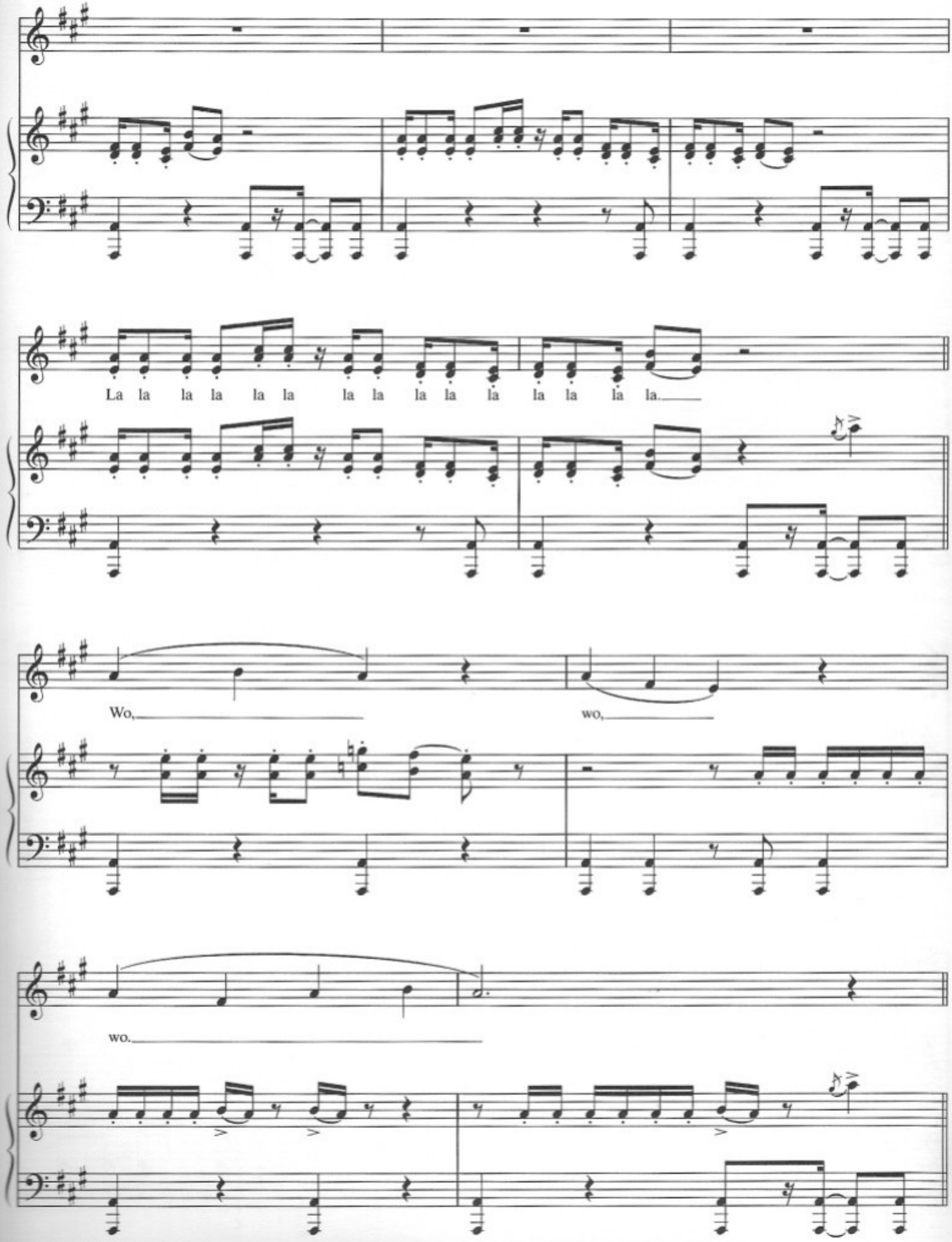
La la la la la la la la la la la la la la la.
Wo,
wo,
wo.

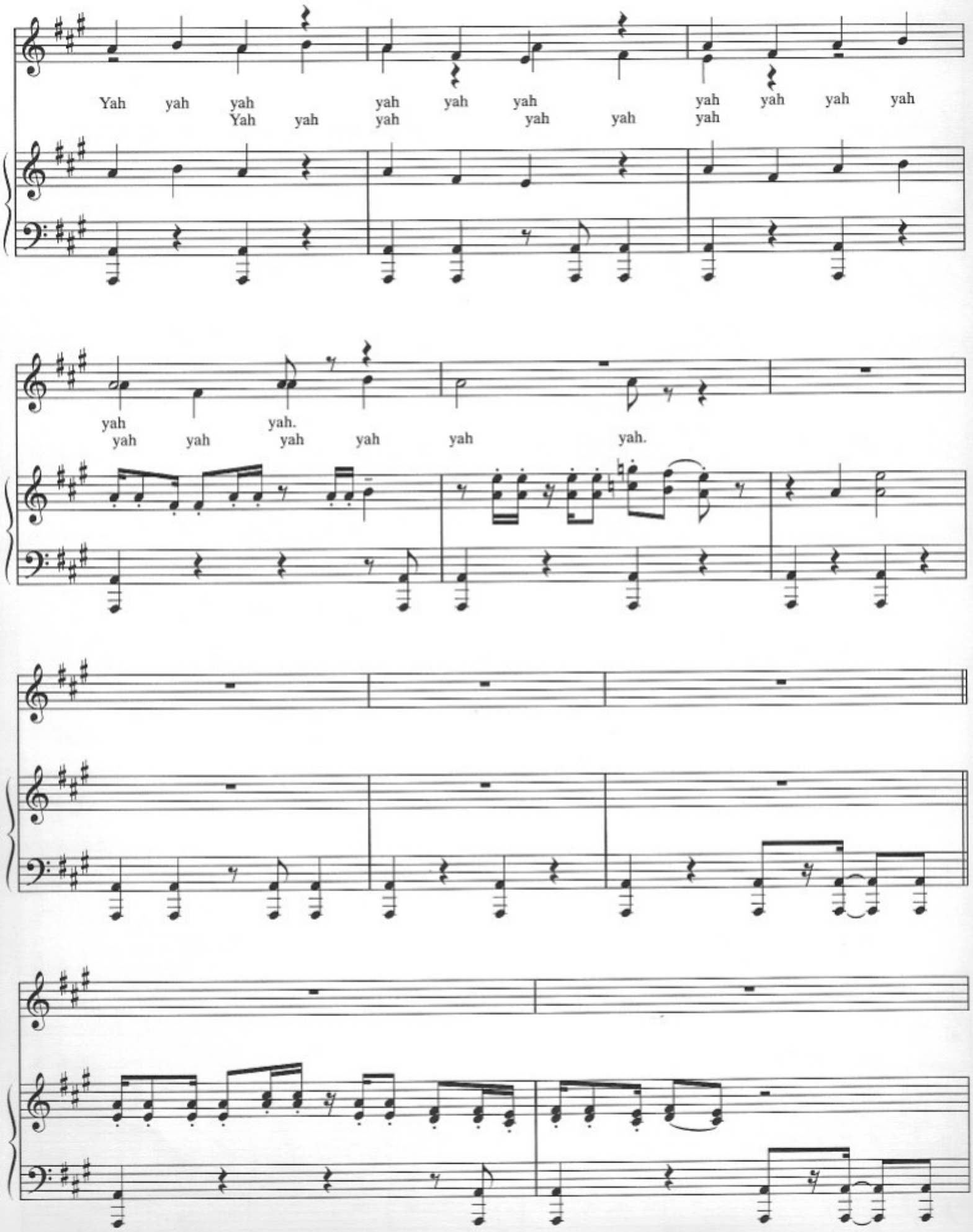
Yah yah yah yah yah yah yah yah yah yah
Yah yah yah yah yah yah
yah yah yah.
yah yah yah yah yah yah.

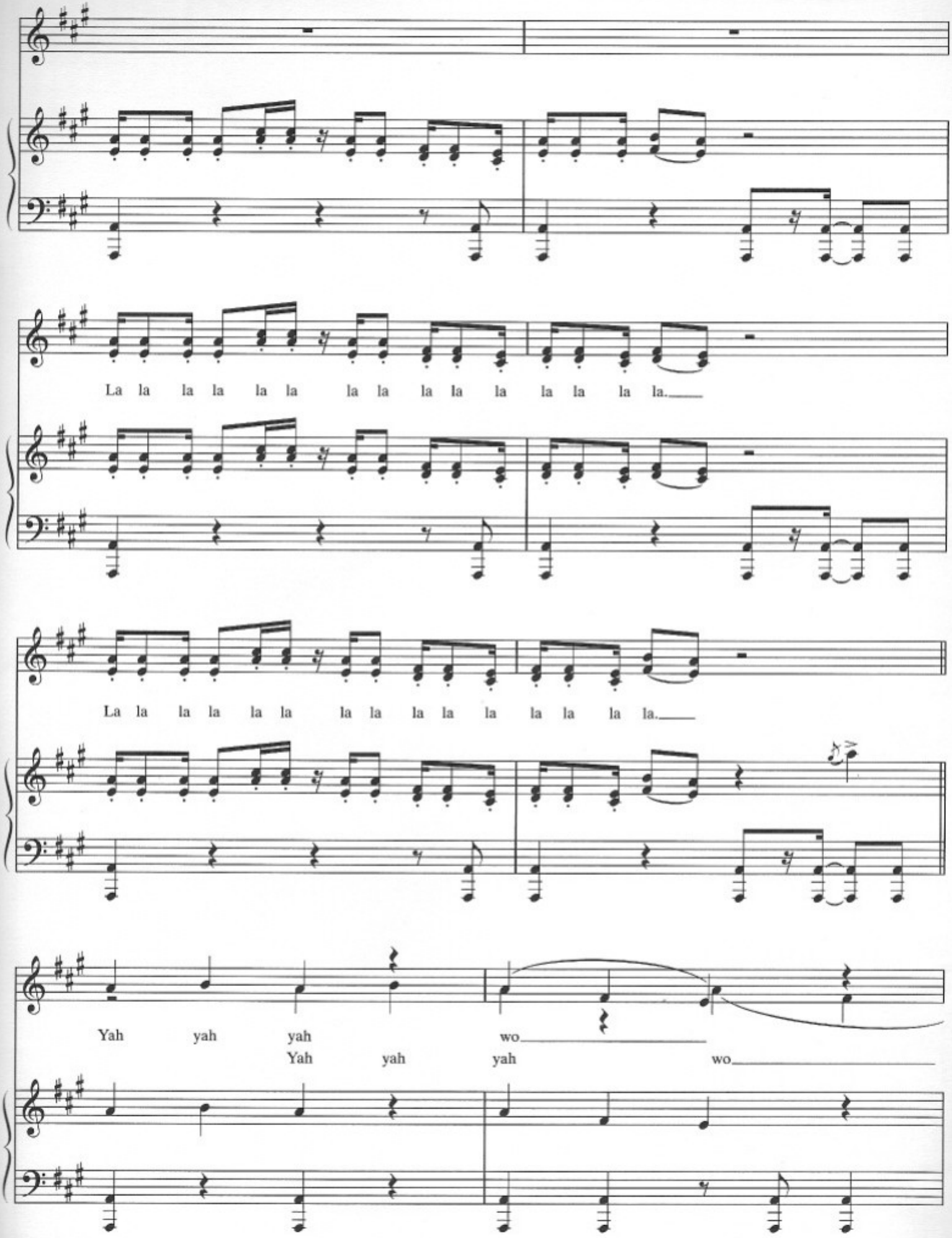
La la la la la la la la la la la la la la la.
La la la la la la la la la la la la la la la.
Yah yah yah wo
Yah yah yah wo

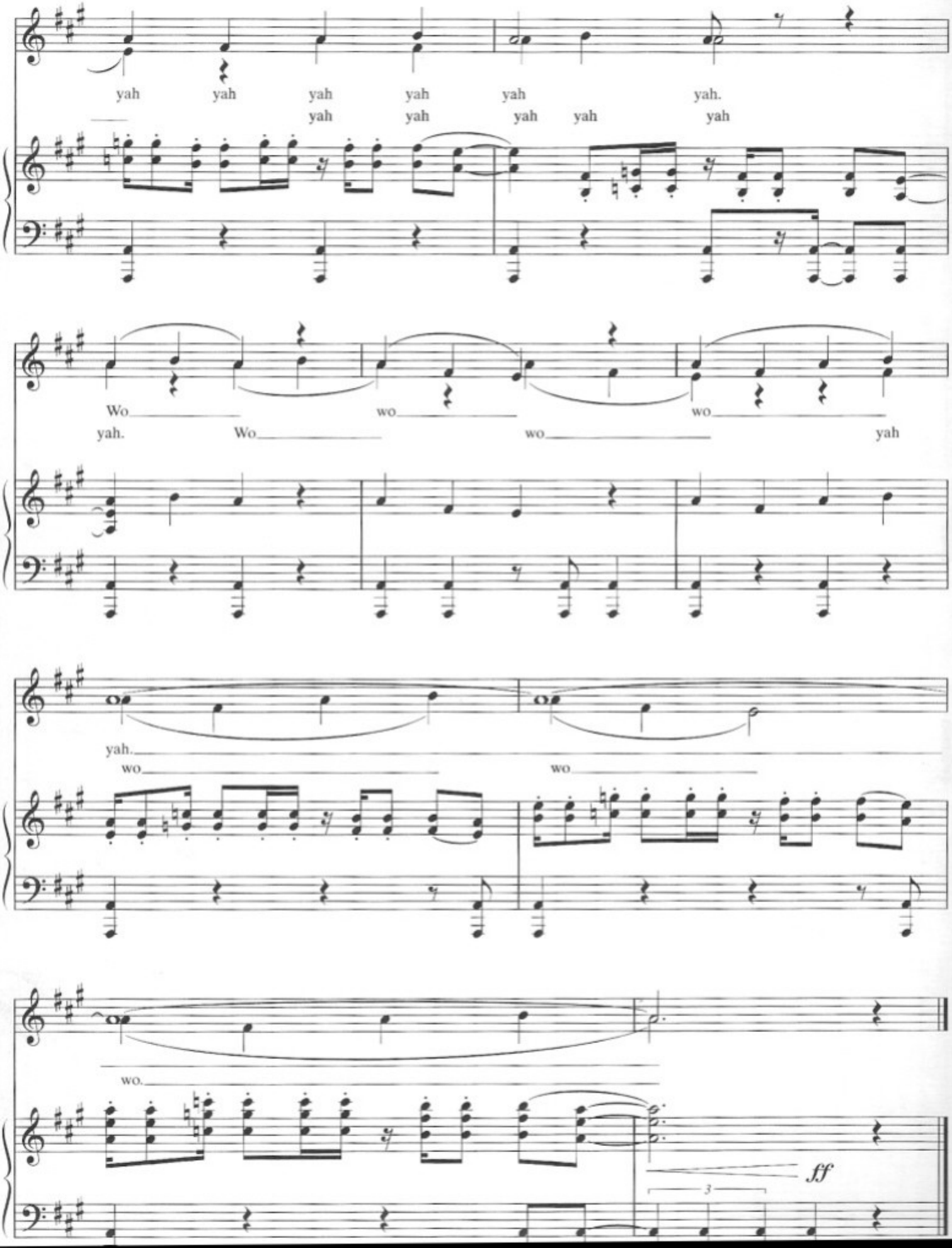
yah yah yah yah yah yah.
yah yah yah yah yah
Wo wo wo
yah. Wo wo yah
yah.
wo wo
wo.
ff
3

ISBN 0-7692-8137-0
9 780769 281377

Original soundtrack album available on CD, Cassette, and MiniDisc from Sony Classical.

- STAR WARS (MAIN THEME)
- DUEL OF THE FATES
- ANAKIN'S THEME
- JAR JAR'S INTRODUCTION
- THE FLAG PARADE
- QUI-GON'S FUNERAL
- AUGIE'S GREAT MUNICIPAL BAND

"Once again, John Williams has exceeded my expectations and produced a lavish, rich, moving and thrilling score. Every fan of Star Wars – and of great music – is in his debt".

–George Lucas

WARNER BROS. PUBLICATIONS
15800 NW 48th Avenue • Miami, Florida 33014
A Warner Music Group Company

IMP
International Music Publications Limited
Griffin House, 161 Hammersmith Road, London W6 8BS, England

$16.95
in USA
03478
0 29156 99031 7